

# FOUNDATION SURVEY

LOTS 1, 2 AND 13, TURTLE LAKE PARK, TOWN OF RICHMOND, WALWORTH COUNTY, WISCONSIN.

STATE OF WISCONSIN  
COUNTY OF ROCK SS.

I HEREBY CERTIFY THAT I HAVE SUPERVISED THE SURVEY OF THE FOUNDATION SHOWN HEREON FOR THE EXCLUSIVE USE OF MARK NIEGO AND THAT TO THE BEST OF MY KNOWLEDGE AND BELIEF THE PLAT HEREON DRAWN CORRECTLY REPRESENTS SAID SURVEY AND ITS LOCATION AND COMPLIES WITH CHAPTER A-E7.

GIVEN UNDER MY HAND AND SEAL THIS 11th DAY OF DECEMBER, 2018, AT JANESVILLE, WISCONSIN.

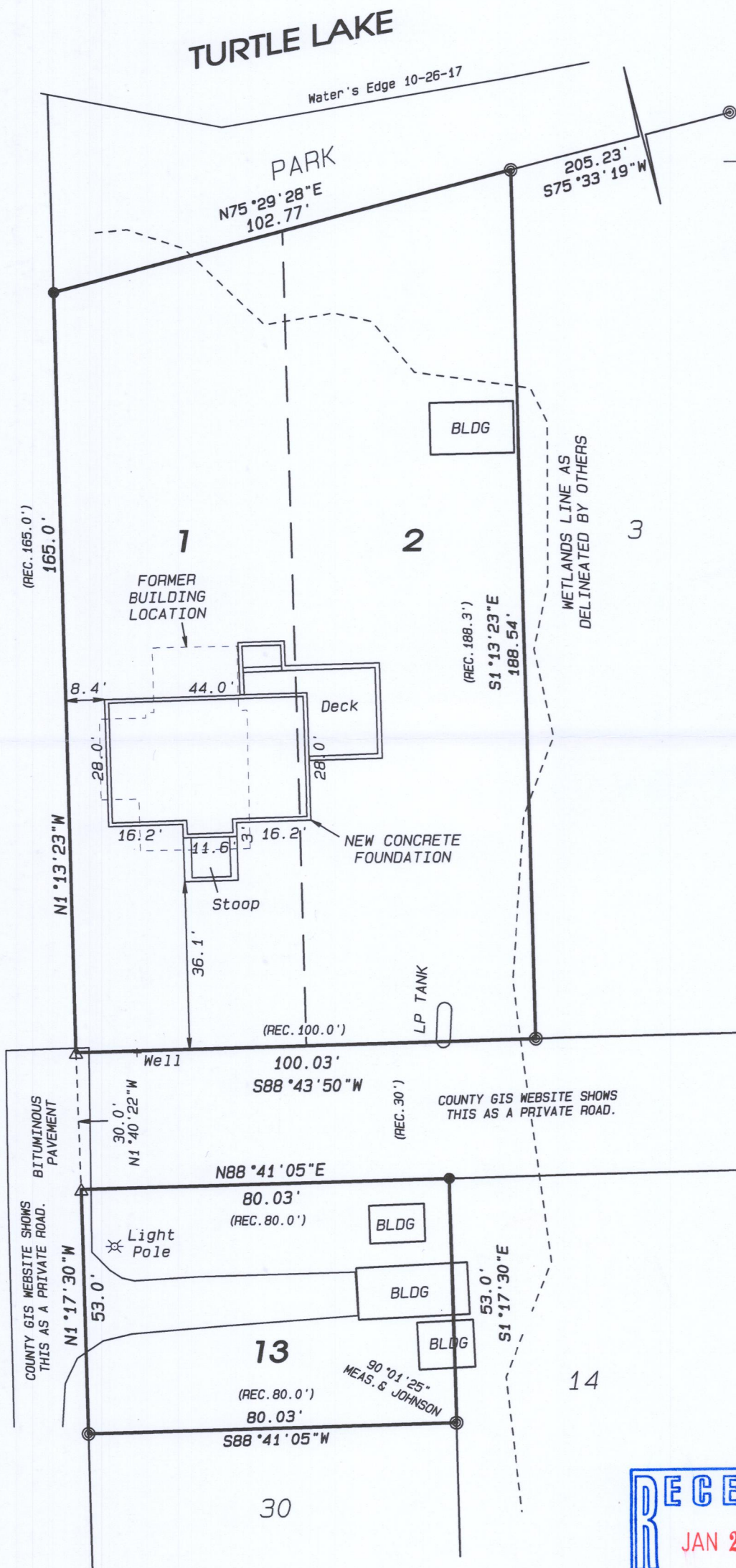

Roll 7 Contd

RONALD J. COMBS, PLS NO. 1330

If the surveyor's signature is not red in color, the map is a copy and may contain unauthorized alterations. The certification contained hereon shall not apply to any copies.

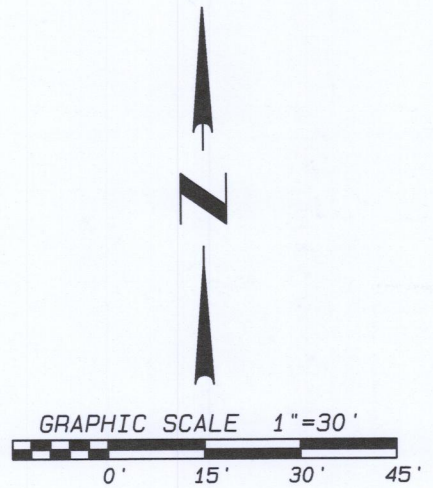

**LEGEND:**

- △ FOUND PK NAIL
- FOUND 3/4" IRON PIN
- ◎ FOUND 1-1/4" IRON PIPE
- ⊗ FOUND ALUMINUM MONUMENT

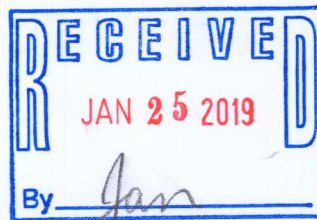

NOTE: FIELD WORK COMPLETED DECEMBER 10, 2018.

NOTE: THIS SURVEY IS SUBJECT TO ANY AND ALL EASEMENTS AND AGREEMENTS, RECORDED AND UNRECORDED.

NOTE: ASSUMED N1°13'23"W ALONG THE WEST LINE OF SAID LOT 1.

NOTE: USED A SURVEY BY A.DAVID JOHNSON DATED SEPTEMBER 28, 1976 WAS USED IN RETRACING THE BOUNDARIES FOR THIS SURVEY.

**Project No. 118 - 450      For: NIEGO**



- **LAND SURVEYING**
- **LAND PLANNING**
- **CIVIL ENGINEERING**

109 W. Milwaukee St.  
Janesville, WI 53548  
[www.combssurvey.com](http://www.combssurvey.com)

tel: 608 752-0575  
fax: 608 752-0534

CTLP-1  
CTLP-4

315-1343