

PLAT OF SURVEY OF

LOT 1 OF CSM 4673
LOCATED IN THE NW 1/4 OF THE NW 1/4 OF SECTION 20
TOWN 3 NORTH, RANGE 15 EAST, TOWN OF RICHMOND
WALWORTH COUNTY WISCONSIN

LOT 1 OF CERTIFIED SURVEY MAP NO. 4673, RECORDED, IN VOLUME 31 OF
CERTIFIED SURVEY MAPS, PAGE 12, AS DOCUMENT NO. 931701, LOCATED
IN THE NORTHWEST 1/4 OF THE NORTHWEST 1/4 OF SECTION 20, TOWN 3
NORTH, RANGE 15 EAST. SAID LAND BEING IN THE TOWN OF RICHMOND,
WALWORTH COUNTY, AND STATE OF WISCONSIN.

LEGAL DESCRIPTION

PLAT OF SURVEY
N6000 DELANEY ROAD
DELAVAN WISCONSIN

WORK ORDERED BY -
TRISH & LEO LEMBITZ
N31280 N CREEK RD
ARCADIA WI, 54612

FARRIS, HANSEN & ASSOCIATES, INC.
ENGINEERING - ARCHITECTURE - SURVEYING
7 RIDGWAY COURT P.O. BOX 437
ELKHORN, WISCONSIN 53121
OFFICE: (262) 723-2098 FAX: (262) 723-5886

REVISIONS

PROJECT NO.
9949
DATE:
04/23/2018
SHEET NO.
1 OF 1

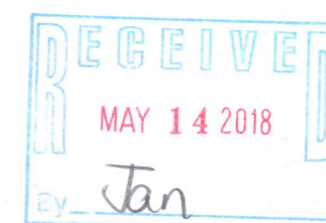
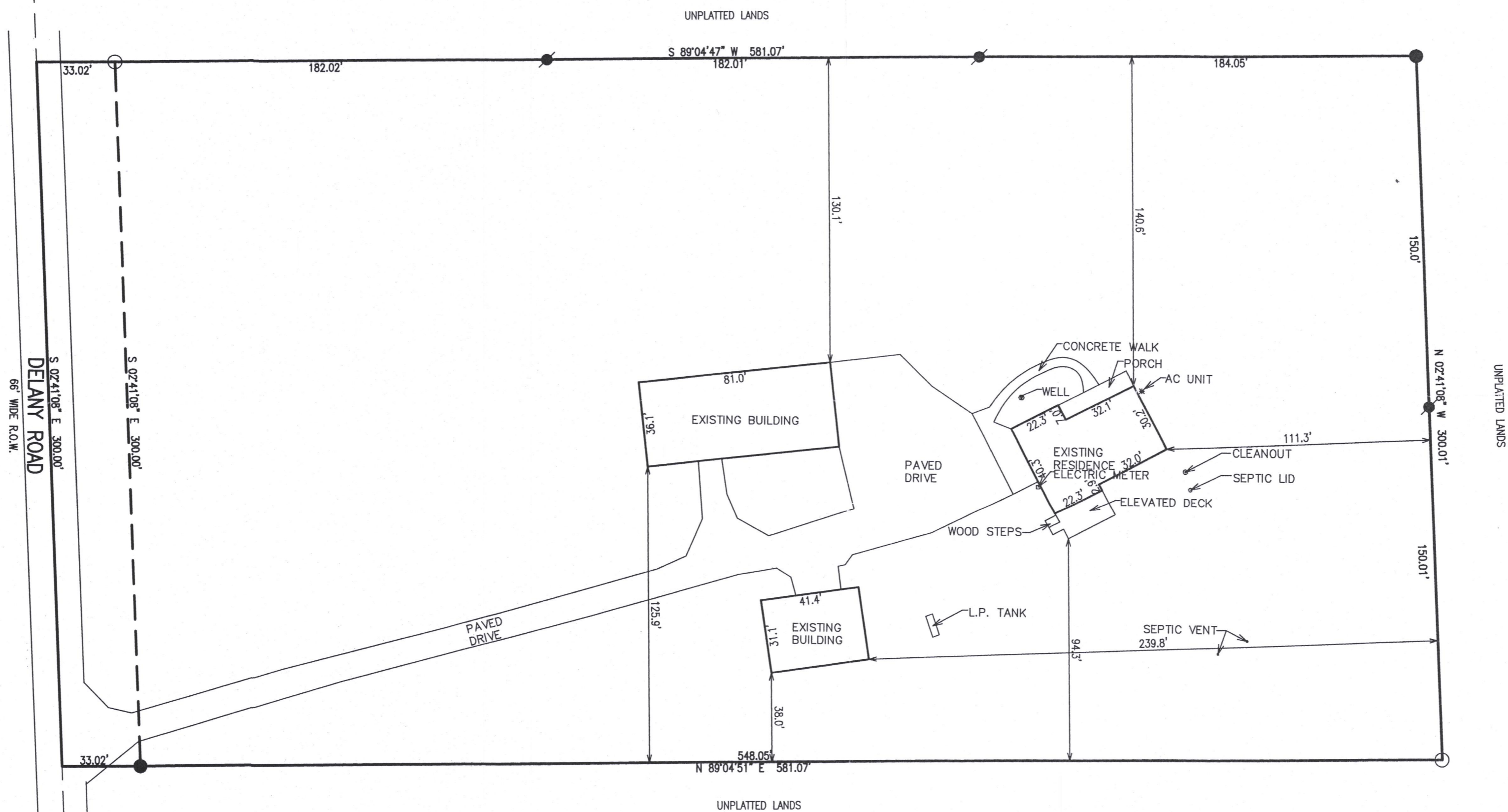

- LEGEND
- = FOUND IRON PIPE STAKE
 - = FOUND IRON REBAR STAKE
 - {XXX} = RECORDED AS
 - = SET IRON REBAR STAKE

NOTE: COPIES OF THIS MAP TO WHICH THE FOLLOWING CERTIFICATE WILL APPLY SHOW THE SURVEYOR'S ORIGINAL SEAL AND SIGNATURE IN RED INK. COPIES BY ANY OTHER MEANS MAY HAVE ALTERATIONS WHICH DO NOT REPRESENT THE SURVEYOR'S WORK PRODUCT.

I HEREBY CERTIFY THAT THE ABOVE DESCRIBED PROPERTY HAS BEEN SURVEYED UNDER MY DIRECTION AND THAT THE ABOVE MAP IS A TRUE REPRESENTATION THEREOF AND SHOWS THE SIZE AND LOCATION OF THE PROPERTY AND ITS EXTERIOR BOUNDARIES. THIS SURVEY IS MADE FOR THE USE OF THE PRESENT OWNERS OF THE PROPERTY, AND ALSO THOSE WHO PURCHASE, MORTGAGE, OR GUARANTEE THE TITLE THERETO WITHIN ONE YEAR FROM THE DATE HEREOF.

DATED: 05/02/2018



BRIAN M. CARLSON P.L.S. 2039

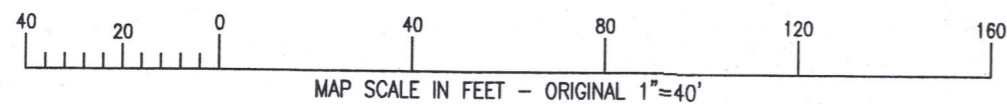

MAY 14 2018

MAY 03 2018

X:\Projects\9949\ACAD\9949.DWG

CA4673 -1

315-1329