

PLAT OF SURVEY

LOT 13 OF MEADOWWOOD, located in the Southeast 1/4 of the Northwest 1/4 and the Northeast 1/4 of the Southwest 1/4 of Section 12, Town 3 North, Range 15 East, Town of Richmond, County of Walworth, State of Wisconsin.

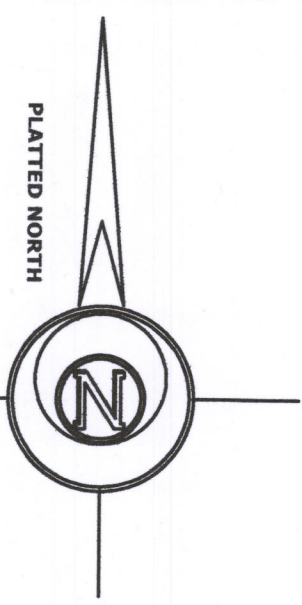
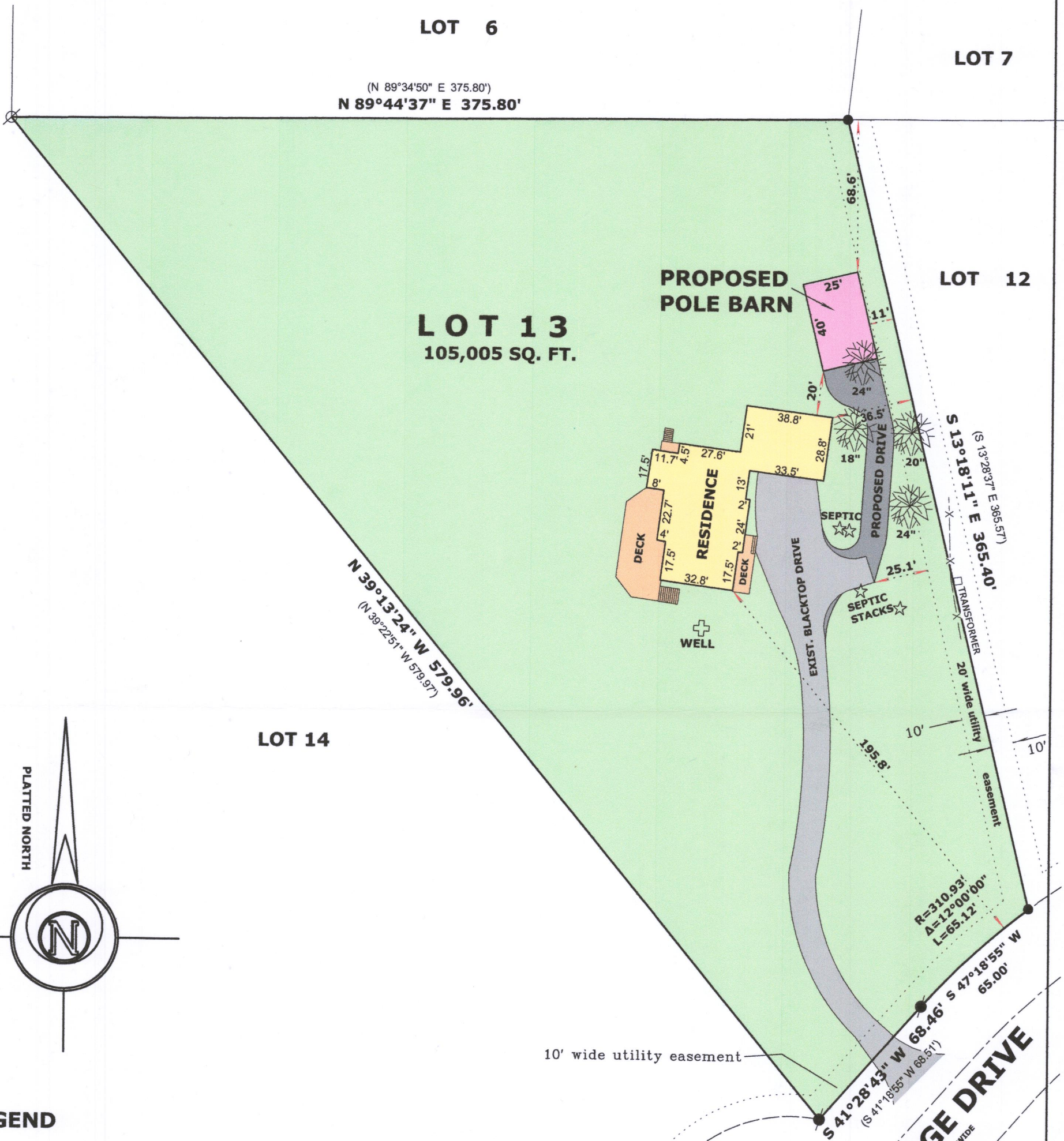

LEGEND

- TREE DIA. IN INCHES
- FOUND IRON PIPE 1 1/4"
- FOUND IRON ROD 1 1/4"
- FOUND IRON ROD 3/4"
- (xx) RECORDED AS DIMENSION
- x-x- EXISTING WIRE FENCE

SCALE: 1 INCH = 50 FEET

"I hereby certify that the above described property has been surveyed by me or under my direction and that the above map is a true representation thereof and shows the size and location of the property, its exterior boundaries, the location of all visible structures and dimensions of all principal buildings thereon, boundary fences, apparent easements, roadways and visible encroachments, if any."
 "This survey is made for the use of the present owners of the property, and also those who purchase, mortgage, or guarantee the title thereto within one year from date hereof."

RECEIVED
 APR 18 2018
 By Jan



Mark L. Miritz
MARK L. MIRITZ
WISCONSIN PROFESSIONAL
LAND SURVEYOR S-2582

DATE: MARCH 1, 2018 JOB NO. 18.205

CMW-13 315-1325