

PREPARED FOR
PETER MARINELLO

PLAT OF SURVEY

- OF -

LOTS 34 AND 35, BLOCK 3, SKANSEN SWEDISH
TRIBUNE-NEWS, FIRST ADDITION, LOCATED IN THE
SOUTHWEST 1/4 OF SECTION 9, TOWNSHIP 3 NORTH,
RANGE 15 EAST, TOWN OF RICHMOND, COUNTY OF
WALWORTH, STATE OF WISCONSIN.

PATHFINDER SURVEYING
(a NMB Company)
P.O BOX 322
LAKE GENEVA, WI. 53147
WWW.PATHFINDERSURVEYING.NET
262-248-8303

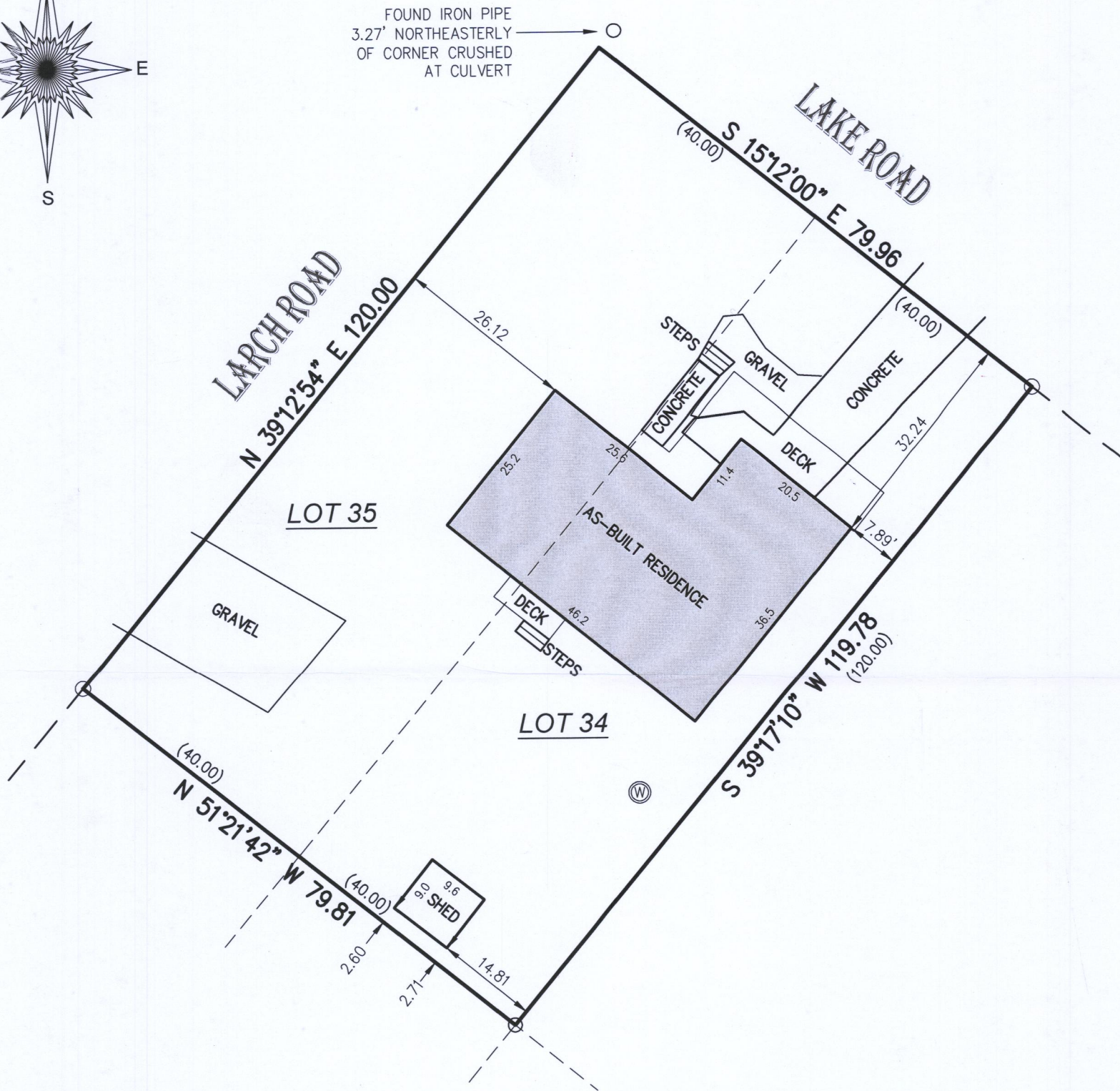
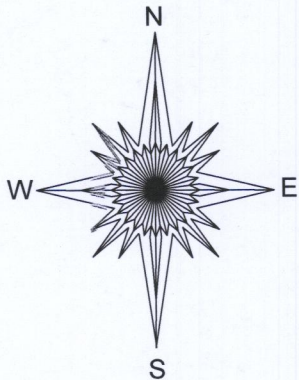

() = recorded as

○ = found iron pipe

⊙ = well

SCALE 1" = 20'

JOB # 2017.0210.01

TAX ID # CSA 00063

BASIS OF BEARING OF THIS PLAT: THE SOUTHERLY LINE OF
LAKE DR. WAS ASSUMED TO BEAR N51°12'W. AS SHOWN ON
SURVEY OF RECORD.

I hereby certify that I have surveyed the above- described property and the
above map is a true representation thereof and shows the size and
location of the property, its exterior boundaries, the location and dimensions
of all structures thereon, fences, apparent easements and roadways and
visible encroachments if any.

This survey is made for the present owners of the property, and those who
purchase, mortgage, or guarantee the title thereto, within one year from the
date hereof.

DATED THIS 23TH DAY OF OCTOBER, 2017.

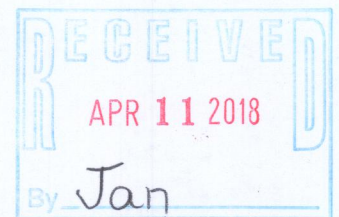

Mark R. Madsen
MARK R. MADSEN S - 2271
Wisconsin Professional Land Surveyor

CSA-63

315-1322