

A blue ink stamp with the word "RECEIVED" in large, bold, capital letters at the top. Below it, the date "SEP 13 2017" is stamped in red. At the bottom, the text "WALWORTH COUNTY LAND USE AND RESOURCE MANAGEMENT DEPT" is stamped in blue, arranged in two lines. The stamp has a slightly distressed, hand-stamped appearance.

DESCRIBED AS FOLLOWS: Commencing at the Southeast Corner of said 1/4 Section; thence S88°29'23"W, along the South line of said 1/4 Section 1317.84 feet to a point in the West line of the East 1/2 of said 1/4 Section; thence N0°30'35"E, along said West line, 1887.65 feet to the point of beginning; continuing thence N0°30'35"W, along said West line, 304.68 feet to a point; thence S80°27'07"E, 838.95 feet to a point in the centerline of a proposed road; thence S21°21'25"W, along said centerline, 224.80 feet to a point of curve; thence Southwesterly along said centerline (being a curved line having a radius of 1800.00 feet with its center to the Southeast and a chord 81.32 feet in length which bears S20°03'45.5"W), an arc distance of 81.33 feet to a point; thence N80°27'07"W, 724.90 feet to the point of beginning.

GIVEN UNDER MY HAND AND SEAL THIS 14th DAY OF AUGUST, 2017,
AT JANESVILLE, WISCONSIN.
REVISED THIS 22ND DAY OF AUGUST, 2017.

If the surveyor's signature is not red in color, the map is a copy and may contain unauthorized alterations. The certification contained hereon shall not apply to any copies.

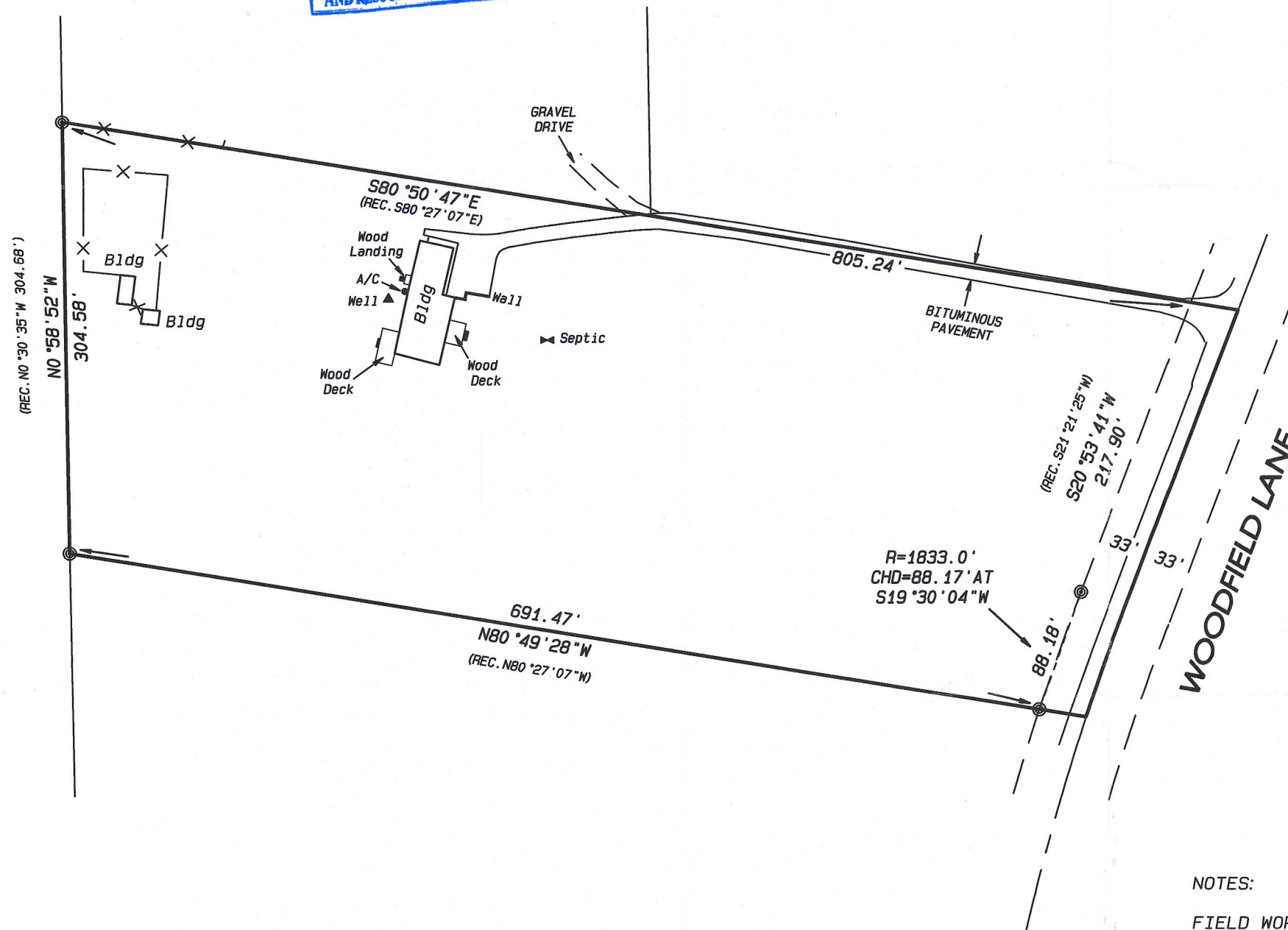
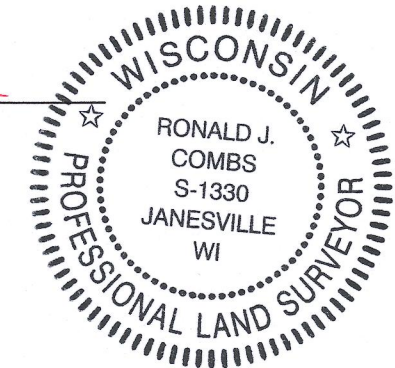

ASSUMED N80°49'28"W ALONG THE SOUTH LINE OF THE
SUBJECT PREMISES.

© FOUND 1" IRON PIPE
—X— FENCE

0' 50' 100' 150'



- **LAND SURVEYING**
- **LAND PLANNING**
- **CIVIL ENGINEERING**

109 W. Milwaukee St.
Janesville, WI 53548
www.combssurvey.com

Project No. 117 - 333 For: SOTO

CR 2-14

315-1312