

PREPARED FOR  
VICKI HANSEN  
GENEVA LAKEFRONT REALTY

# PLAT OF SURVEY

- OF -

LOT 3 OF WALWORTH COUNTY CERTIFIED SURVEY MAP  
No. 258, LOCATED IN THE NW 1/4 OF THE SW 1/4 OF SECTION  
13, TOWN 3 NORTH, RANGE 15 EAST, TOWN OF RICHMOND,  
COUNTY OF WALWORTH AND STATE OF WISCONSIN.

PATHFINDER SURVEYING INC.  
(formerly)  
J.K. SURVEYING INC.  
P.O BOX 322  
LAKE GENEVA, WI. 53147  
WWW.PATHFINDERSURVEYING.NET  
262-248-8303

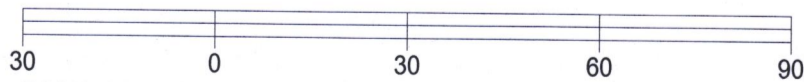
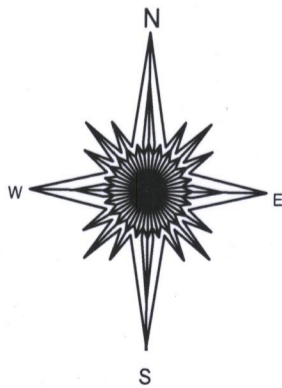
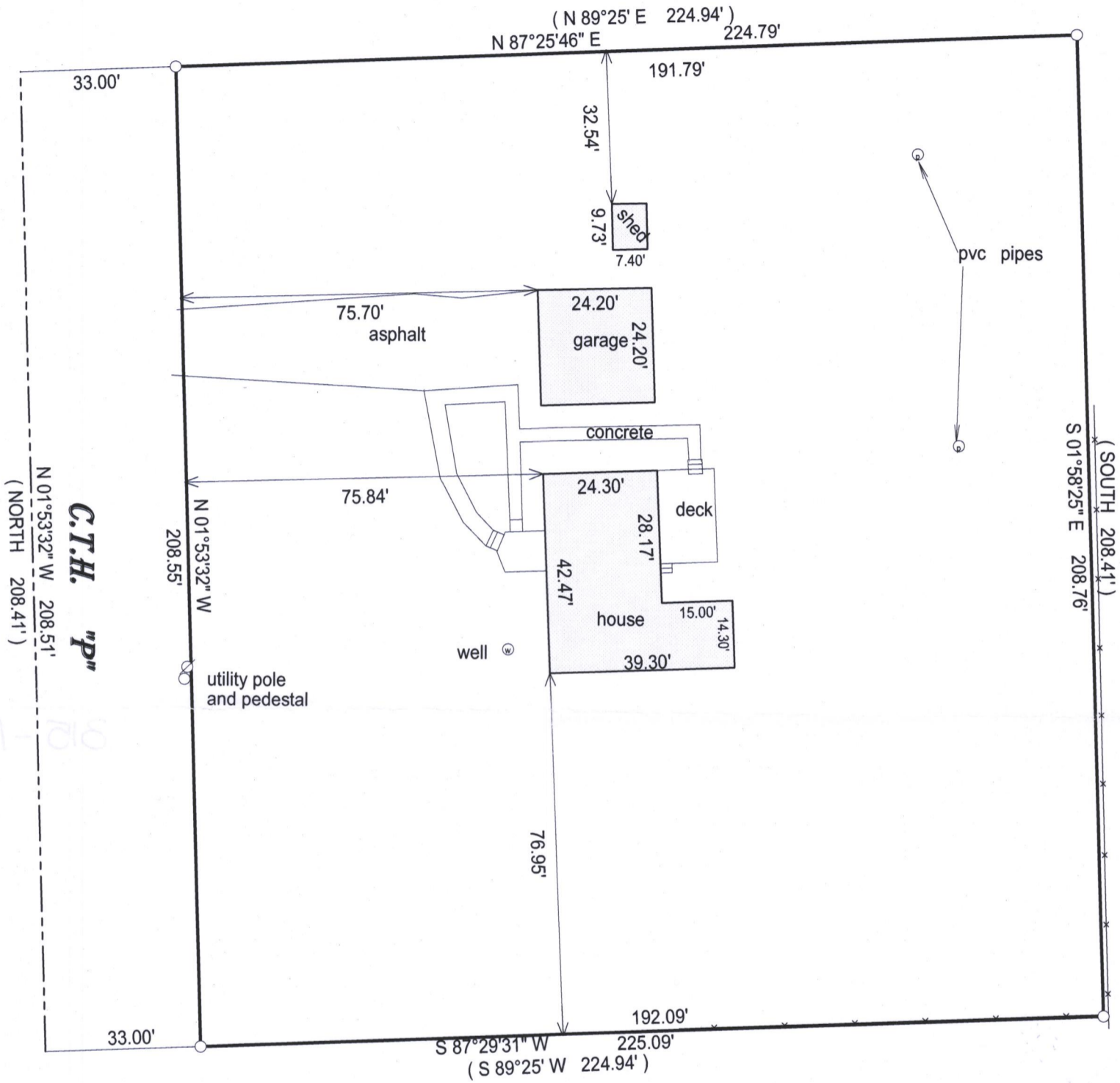

BASIS OF BEARING OF THIS PLAT: THE US STATE PLANE COORDINATE SYSTEM, SOUTH ZONE NAD 83 (2011) WISCORS.

I hereby certify that I have surveyed the above- described property and the above map is a true representation thereof and shows the size and location of the property, its exterior boundaries, the location and dimensions of all structures thereon, fences, apparrant easements and roadways and visible encroachments if any.

This survey is made for the present owners of the property, and those who purchase, mortgage, or guarantee the title thereto, within one year from the date hereof.

DATED THIS 14TH DAY OF MAY, 2017.

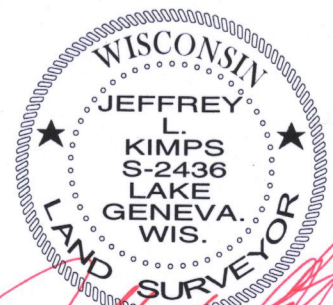
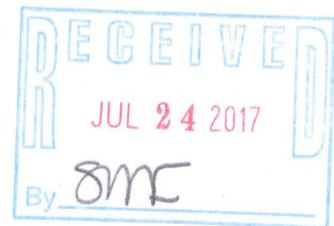

JEFFREY L KIMPS S - 2436  
Wisconsin Professional Land Surveyor  
(original if signed in red)

- ( ) = recorded as
- = found iron bar
- = found iron pipe
- = set iron pipe
- = set iron bar

SCALE 1" = 30'

JOB # 17-116

TAX ID # CA25800003

315-1305 1302