

PREPARED FOR
ADAM MOHR

PLAT OF SURVEY

- OF -

PATHFINDER SURVEYING INC.
(formerly)
J.K. SURVEYING INC.
P.O BOX 322
LAKE GENEVA, WI. 53147
WWW.PATHFINDERSURVEYING.NET
262-248-8303

LOT 14 AND THE SOUTH 1/2 OF LOT 15, BLOCK "G", CRYSTAL BOWL SUBDIVISION, LOCATED IN PART OF THE SE 1/4 OF THE SW 1/4 OF SECTION 12 AND PART OF THE NE 1/4 OF THE NW 1/4 OF SECTION 13, TOWN 3 NORTH, RANGE 15 EAST, TOWN OF RICHMOND, COUNTY OF WALWORTH AND STATE OF WISCONSIN.

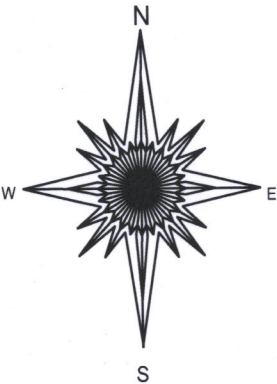
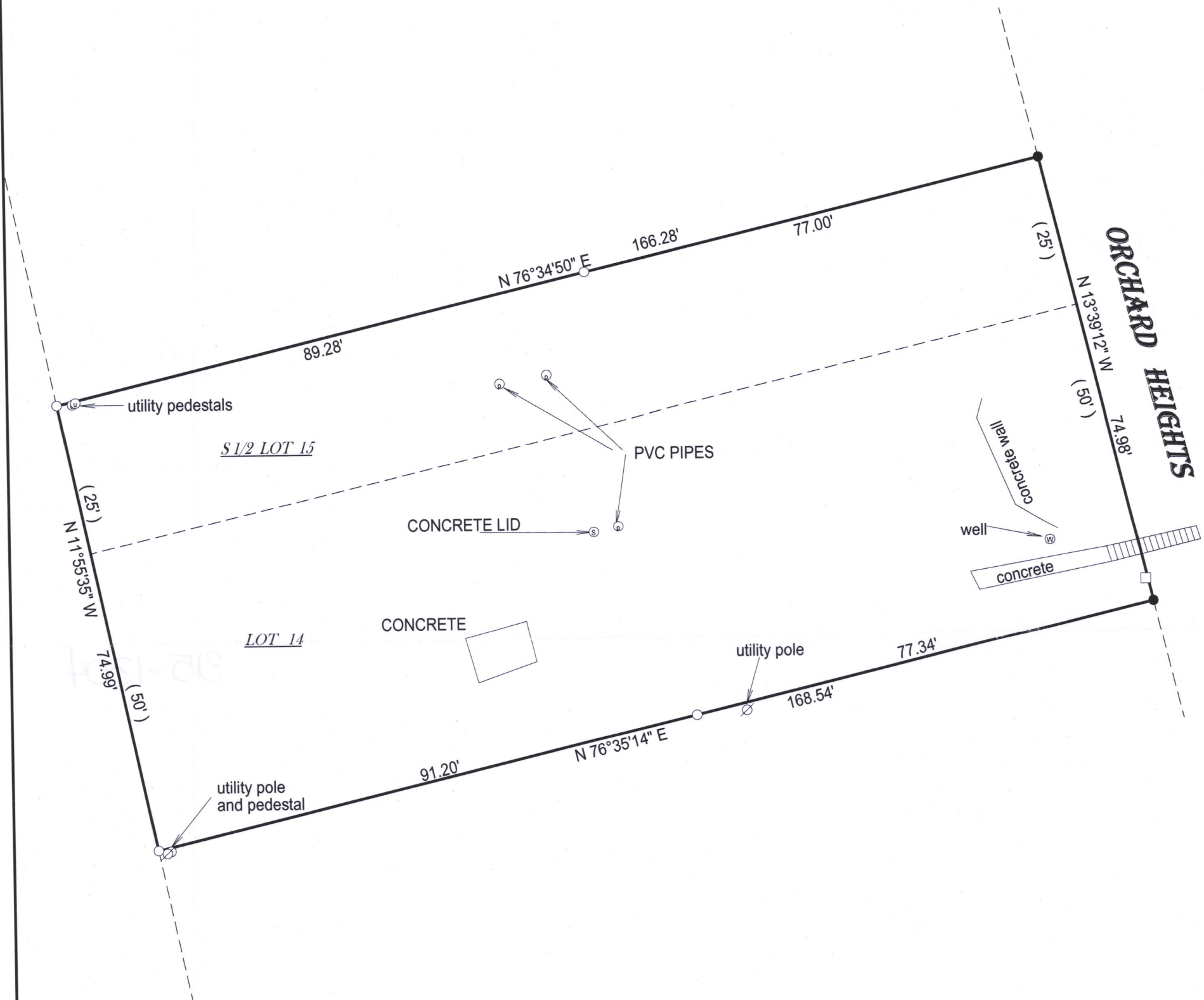

- () = recorded as
□ = found iron bar
○ = found iron pipe
● = set iron pipe
■ = set iron bar

SCALE 1" = 20'

JOB # 17-117

TAX ID #
CCR 00123



BASIS OF BEARING OF THIS PLAT: THE US STATE PLANE COORDINATE SYSTEM SOUTH ZONE NAD 83 (2011). WISCORS.

I hereby certify that I have surveyed the above- described property and the above map is a is a true representation thereof and shows the size and location of the property, its exterior boundaries, the location and dimensions of all structures thereon, fences, apparant easements and roadways and visible encroachments if any.

This survey is made for the present owners of the property, and those who purchase, mortgage, or guarantee the title thereto, within one year from the date hereof.

DATED THIS 17TH DAY OF MAY, 2017.

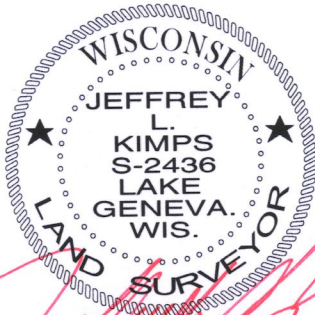

JEFFREY L KIMPS S-2436
Wisconsin Professional Land Surveyor
(original if signed in red)

315-1304