

PLAT OF SURVEY

LOT 2, BLOCK 1, OAKWOOD HEIGHTS SUBDIVISION, located in the Northeast 1/4 of the Southeast 1/4, the Northwest 1/4 of the Southeast 1/4, and the Southwest 1/4 of the Southeast 1/4 of Section 3, Town 3 North, Range 15 East, in the Town of Richmond, Walworth County, Wisconsin.

Surveyed for: Robert and Krisitin Joy

Survey address: N7097 Chapel Drive

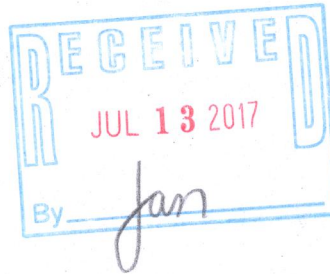

WHITEWATER

LAKE

EXISTING
SHED

- FOUND 1 1/4" O.D. IRON PIPE
 - SET 1 1/4" O.D. IRON PIPE
 - () RECORDED AS DIMENSIONS
- 16151± SQ. FT.

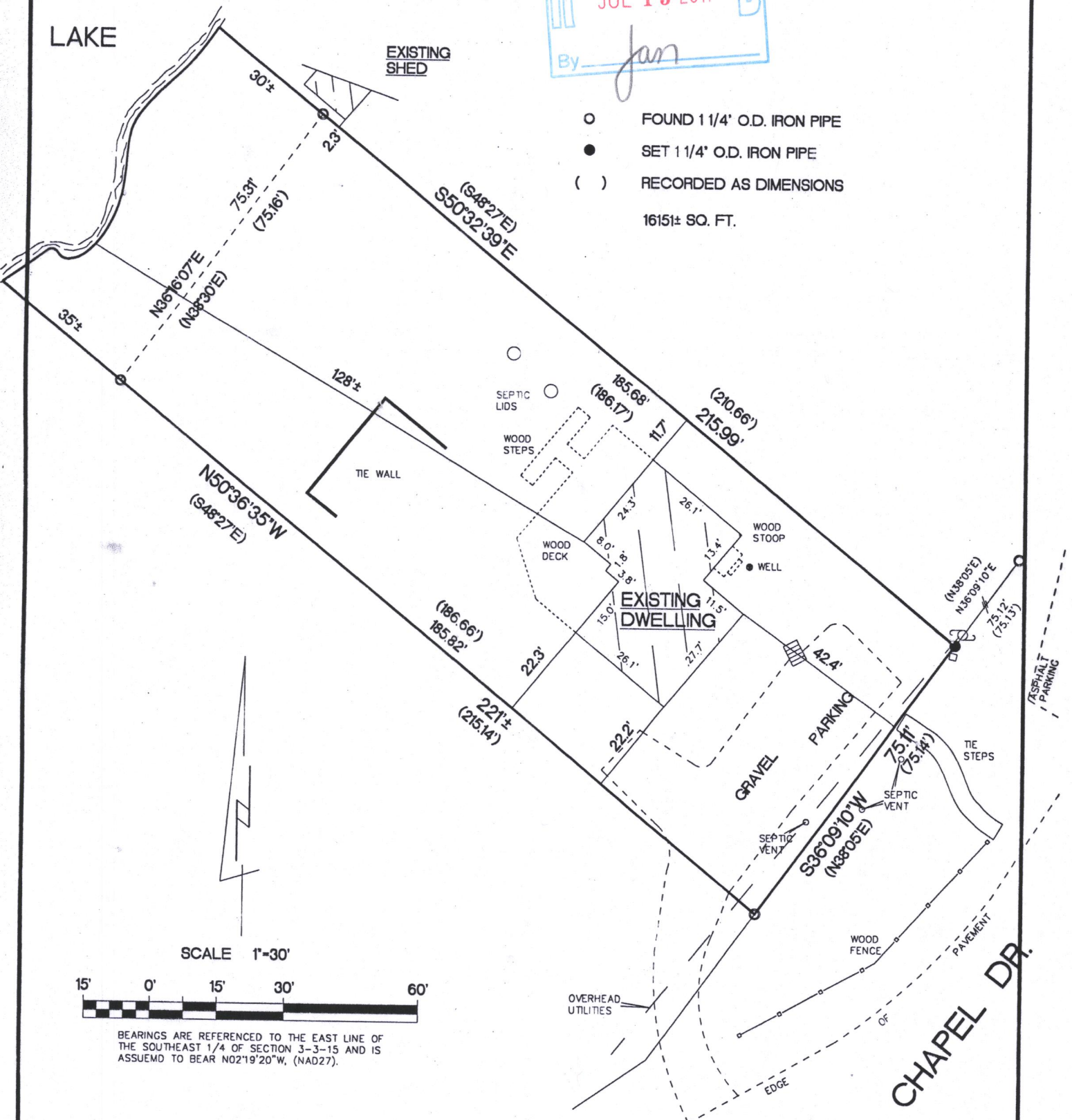

SCALE 1"=30'

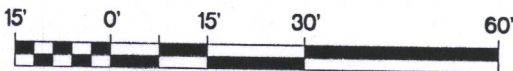

BEARINGS ARE REFERENCED TO THE EAST LINE OF THE SOUTHEAST 1/4 OF SECTION 3-3-15 AND IS ASSUMED TO BEAR N02°19'20"W, (NAD27).

"I hereby certify that I have surveyed the above described property and that the above map is a true representation thereof and shows the size and location of the property, its exterior boundaries, the location of all visible structures and dimensions of all principal buildings thereon, boundary fences, apparent easements, roadways and encroachments if any"

"This survey is made for the use of the present owners of the property, and also those who purchase, mortgage or guarantee the title thereto within one year from date hereof."

KETTLE MORaine SURVEYING INC

S75 W36245 Wilton Road

Eagle Wisconsin 53119

P.O. Box 357

(262) 594-3484

kettlemorainesurvey.com

Terrance E. Pisarek P.L.S.

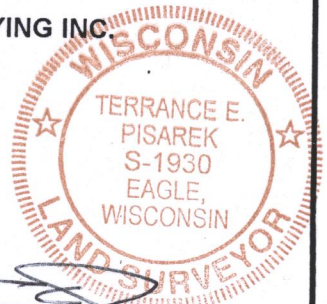

THIS IS NOT AN ORIGINAL SURVEY UNLESS THE SEAL IS RED.

4/24/17

DATE

TEP

FIELD WORK BY

TEP

DRAWN BY

17044

JOB NUMBER

COW8-2

315-1301