

# LAND-MARK SURVEYING

Mark L. Miritz

Wisconsin Professional Land Surveyor S-2582

N9330 Knuteson Drive

Whitewater, WI 53190

Phone: (262) 495-3284

MARKMIRITZ@

LAND-MARKSURVEYING.COM

## PLAT OF SURVEY

LOT 4, CERTIFIED SURVEY MAP NO. 42, LOCATED IN THE NORTHWEST 1/4 OF THE NORTHWEST 1/4 OF SECTION 2, TOWN 3 NORTH, RANGE 15 EAST, RICHMOND TOWNSHIP, WALWORTH COUNTY, WISCONSIN.

### OWNER:

BOGDAN P. OPOANASYUK  
267 9TH STREET  
WHEELING, IL 60090

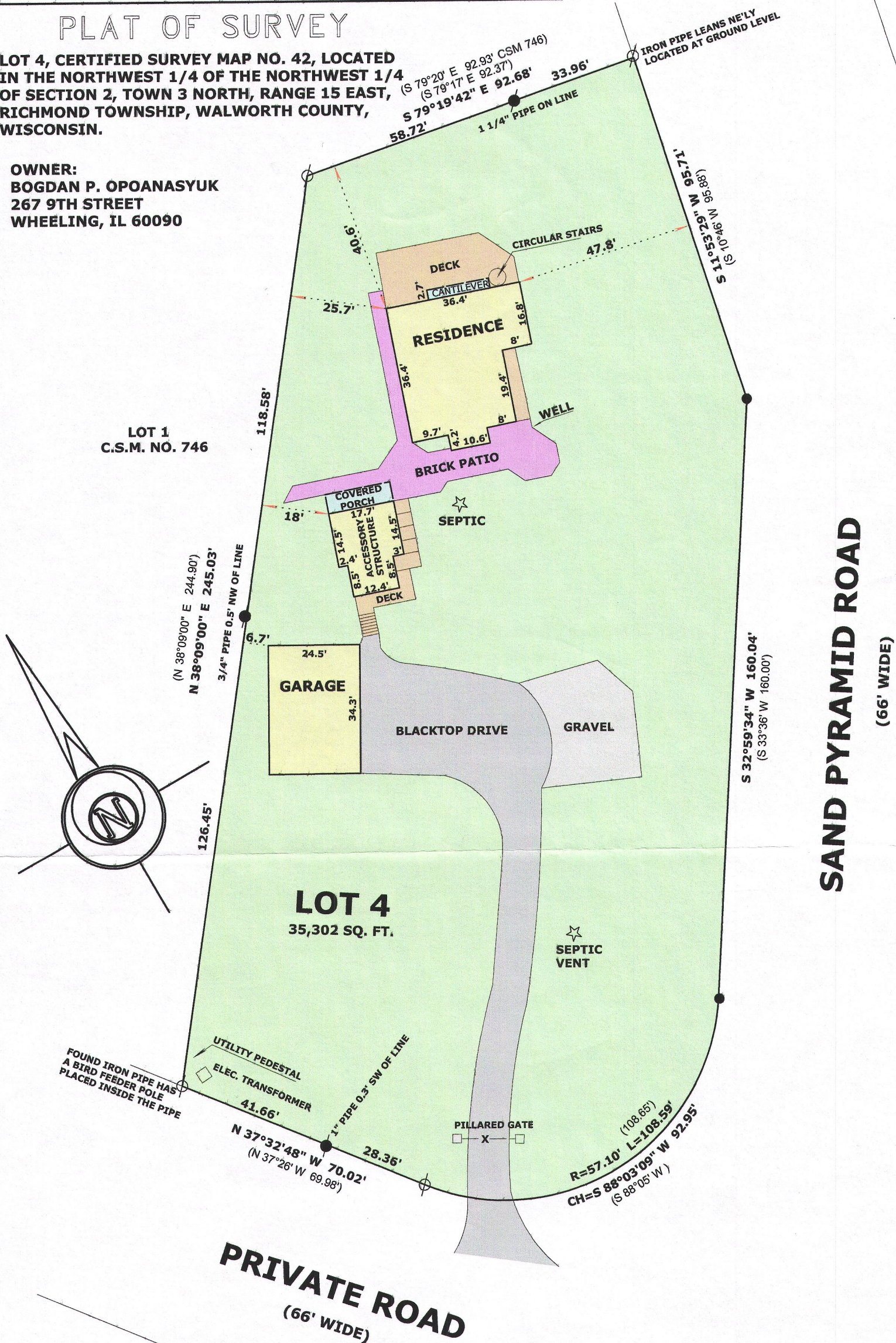

### LEGEND

- FOUND IRON PIPE 2"
- FOUND IRON PIPE SIZE NOTED
- FOUND IRON ROD 3/4"
- (XX) RECORDED AS DIMENSION

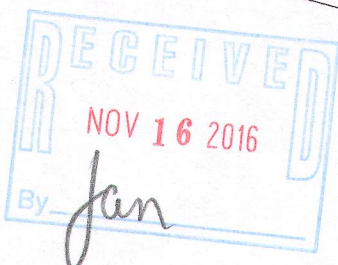

SCALE: 1 INCH = 30 FEET

"I hereby certify that the above described property has been surveyed by me or under my direction and that the above map is a true representation thereof and shows the size and location of the property, its exterior boundaries, the location of all visible structures and dimensions of all principal buildings thereon, boundary fences, apparent easements, roadways and visible encroachments, if any." "This survey is made for the use of the present owners of the property, and also those who purchase, mortgage, or guarantee the title thereto within one year from date hereof."

Mark L. Miritz  
MARK L. MIRITZ  
WISCONSIN PROFESSIONAL  
LAND SURVEYOR S-2582

DATE: SEPT. 10, 2016 JOB NO. 16.901

CA 42-4 315-1285