

# TOPOGRAPHICAL MAPPING PLAT OF SURVEY

LOT 10, BLOCK 6 OF CHAPEL HILLS SUBDIVISION  
LOCATED IN THE NORTHEAST 1/4 OF SECTION 3,  
TOWN 3 NORTH, RANGE 15 EAST, WALWORTH COUNTY, WISCONSIN

ASSIGNED SOUTH LINE OF LOT 10  
BEARS S 88°22'00" W

## NOTES:

EXISTING RETAINMENT WALLS TO BE FIELD ADJUSTED TO ACCOMMODATE PROPOSED ADDITIONS. DRAINAGE IS TO BE DIVERTED AWAY FROM STRUCTURES. EXISTING GRADES ARE TO BE MAINTAINED AS MUCH AS POSSIBLE WITH MINIMAL LAND DISTURBANCE.

ALL DISTURBED AREAS TO BE STABILIZED WITH SEED AND MULCH AND EROSION MATTING (AS NEEDED).

TOTAL LAND DISTURBANCE = 3,000 S.F.

ALL EXCESS TOPSOIL AND EXCAVATED MATERIALS TO BE HAULED OFFSITE, NO STOCKPILING.

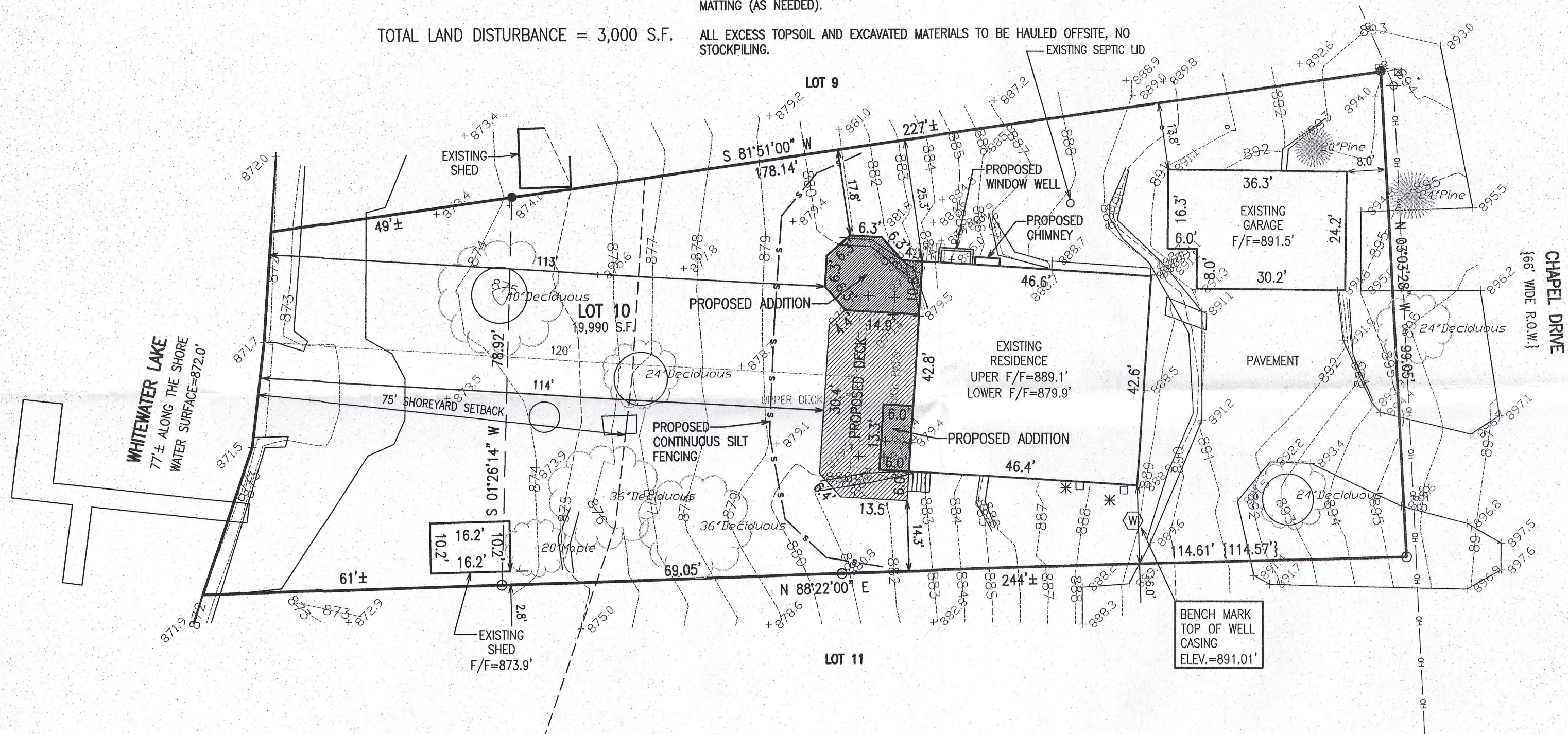

## LEGEND

- = FOUND IRON PIPE STAKE, 1" O.D.
- = FOUND IRON REBAR STAKE
- {xxx} = RECORDED AS

NOTE: COPIES OF THIS MAP TO WHICH THE FOLLOWING CERTIFICATE WILL APPLY SHOW THE SURVEYOR'S ORIGINAL SEAL AND SIGNATURE IN RED INK. COPIES BY ANY OTHER MEANS MAY HAVE ALTERATIONS WHICH DO NOT REPRESENT THE SURVEYOR'S WORK PRODUCT.

I HEREBY CERTIFY THAT THE ABOVE DESCRIBED PROPERTY HAS BEEN SURVEYED UNDER MY DIRECTION AND THAT THE ABOVE MAP IS A TRUE REPRESENTATION THEREOF AND SHOWS THE SIZE AND LOCATION OF THE PROPERTY AND ITS EXTERIOR BOUNDARIES. THIS SURVEY IS MADE FOR THE USE OF THE PRESENT OWNERS OF THE PROPERTY, AND ALSO THOSE WHO PURCHASE, MORTGAGE, OR GUARANTEE THE TITLE THERETO WITHIN ONE YEAR FROM THE DATE HEREOF.

DATED: JANUARY 6, 2005

REVISED 9/2/2016-KB  
TO SHOW TOPOGRAPHICAL MAPPING AND  
SIZE & LOCATION OF ADDITIONS

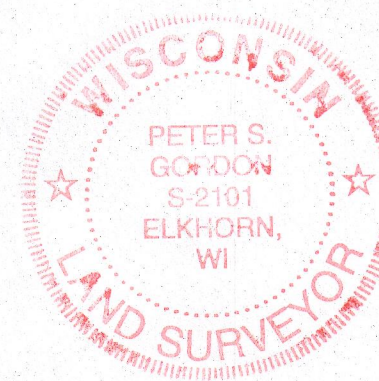

PETER S. GORDON P.L.S. 2101

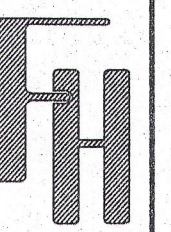
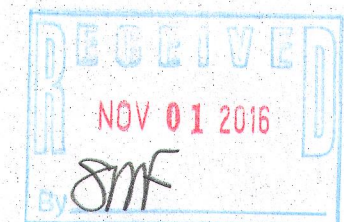

**ANENEN RESIDENCE**  
N7173 CHAPEL DRIVE

WORK ORDERED BY -  
R. LYNAM & CO. INC.  
PO BOX 257  
FONTANA, WI 53125

**FARRIS, HANSEN & ASSOCIATES, INC.**  
ENGINEERING - ARCHITECTURE - SURVEYING  
7 RIDGWAY COURT P.O. BOX 437  
ELKHORN, WISCONSIN 53121  
OFFICE: (262) 723-2098 FAX: (262) 723-5886

## REVISIONS

PROJECT NO.  
2383.16  
DATE:  
9/2/2016  
SHEET NO.  
1 OF 1