

PLAT OF SURVEY

LOT 2 OF CLIFF'S VIEW SUBDIVISION

LOCATED IN PART OF THE NE 1/4 AND NW 1/4 OF THE NW 1/4 OF SECTION 3,
TOWN 3 NORTH, RANGE 15 EAST, WALWORTH COUNTY, WISCONSIN

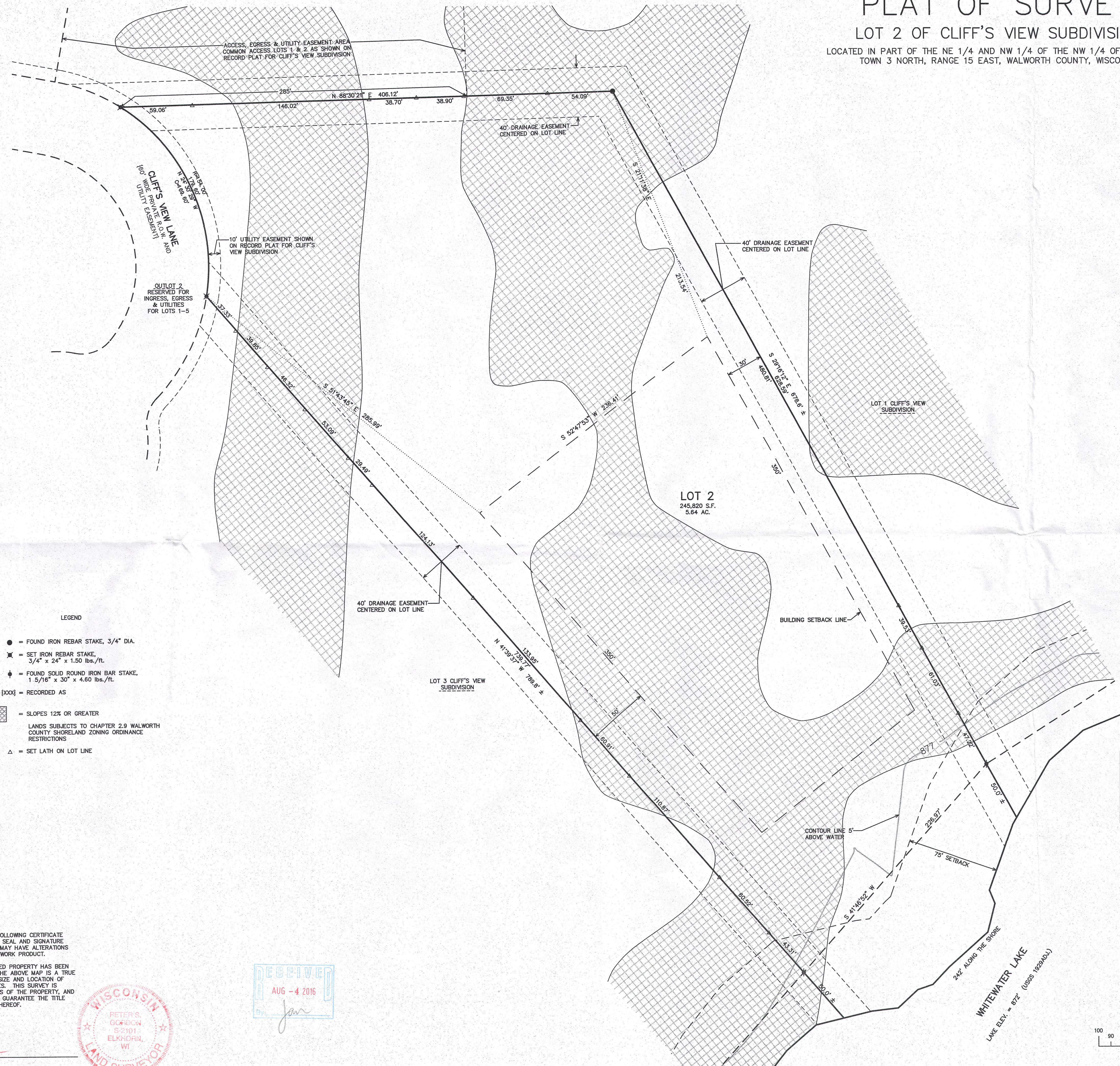
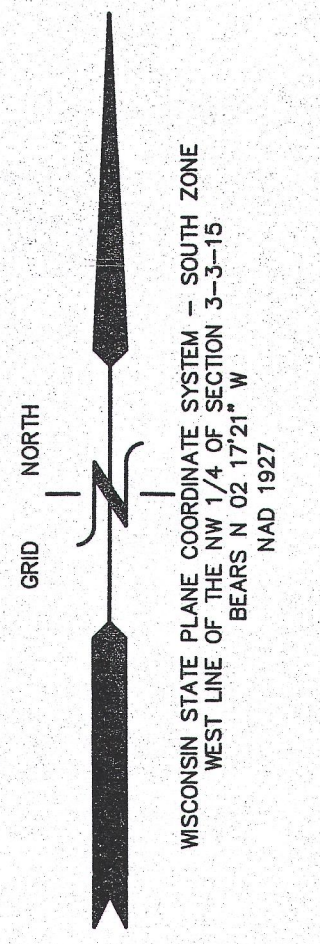

- LEGEND**
- = FOUND IRON REBAR STAKE, 3/4" DIA.
 - ✕ = SET IRON REBAR STAKE, 3/4" x 24" x 1.50 lbs./ft.
 - ◆ = FOUND SOLID ROUND IRON BAR STAKE, 1.5/16" x 30" x 4.50 lbs./ft.
 - {xxx} = RECORDED AS
 - [Hatched Box] = SLOPES 12% OR GREATER
 - [Hatched Box] = LANDS SUBJECTS TO CHAPTER 2.9 WALWORTH COUNTY SHORELAND ZONING ORDINANCE RESTRICTIONS
 - △ = SET LATH ON LOT LINE

NOTE: COPIES OF THIS MAP TO WHICH THE FOLLOWING CERTIFICATE WILL APPLY SHOW THE SURVEYOR'S ORIGINAL SEAL AND SIGNATURE IN RED INK. COPIES BY ANY OTHER MEANS MAY HAVE ALTERATIONS WHICH DO NOT REPRESENT THE SURVEYOR'S WORK PRODUCT.

I HEREBY CERTIFY THAT THE ABOVE DESCRIBED PROPERTY HAS BEEN SURVEYED UNDER MY DIRECTION AND THAT THE ABOVE MAP IS A TRUE REPRESENTATION THEREOF AND SHOWS THE SIZE AND LOCATION OF THE PROPERTY AND ITS EXTERIOR BOUNDARIES. THIS SURVEY IS MADE FOR THE USE OF THE PRESENT OWNERS OF THE PROPERTY, AND ALSO THOSE WHO PURCHASE, MORTGAGE, OR GUARANTEE THE TITLE THERETO WITHIN ONE YEAR FROM THE DATE HEREOF.

DATED: JUNE 20, 2016

Peter S. Gordon
PETER S. GORDON P.L.S. 2101

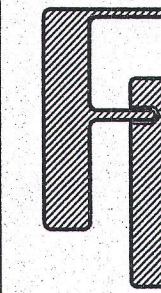
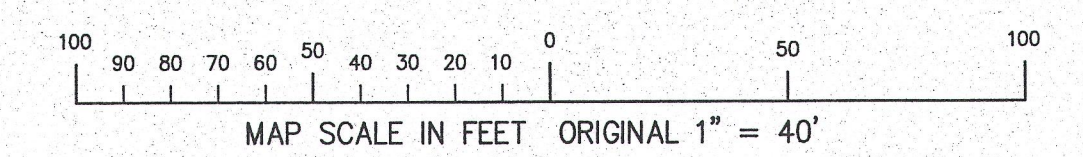
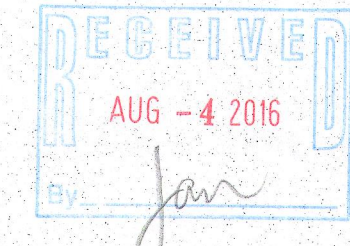
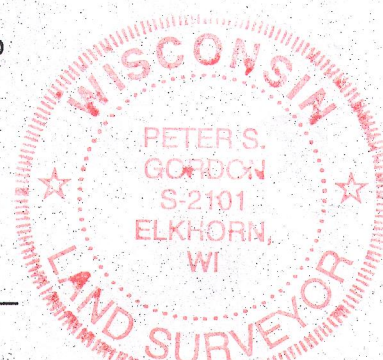

PLAT OF SURVEY

WORK ORDERED BY -
KAY PEREZ
38 W725 FAIRWAY DRIVE

FARRIS, HANSEN & ASSOCIATES, INC.
ENGINEERING ARCHITECTURE - SURVEYING

PROJECT	6189
DATE	6/21/2016
SHEET	1 OF 1

6/23/2016 X:\Projects\6189\INDIV_LOTS_Vet_2\Drawn_LOT_2