

Plat of Survey

of Lot 1 of Certified Survey Map No. 4595,

recorded in Vol. 30 of Certified Survey Maps of Walworth County on Page 139 and located in the Southeast 1/4 of Section 3, Town 3 North, Range 15 East, Town of Richmond, Walworth County, Wisconsin.

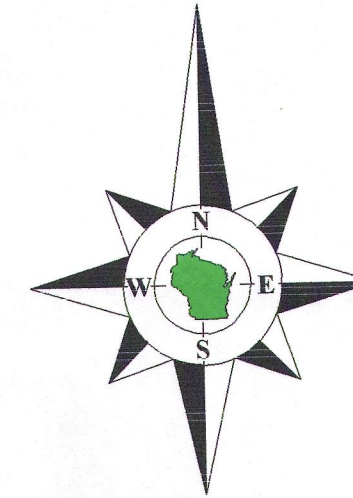

Tax Parcel
CR 300001B

Tax Parcel
CR 200008

Lot 1
Tax Parcel
CA459500001

3.014 Acres
131,271 Sq.Ft.

Scale in Feet
1" = 40'

Olson Land Surveying, LLC
45 South Wisconsin Street * P.O. Box 322 * Elkhorn, Wisconsin, 53121
Telephone: (262) 723-3434 * Facsimile: (262) 723-8044
Email: doug@olsonsurveying.com

Legend
 Found County Section Corner
 Found Iron Pipe
 Found Iron Rod
 Set Wood Lath
 Recorded Information
 Utility Pole
 Utility Pedestal
 Asphalt Surface

Sheet 1 of 1 Sheets
Job Reference Number
2016.066

2016.066

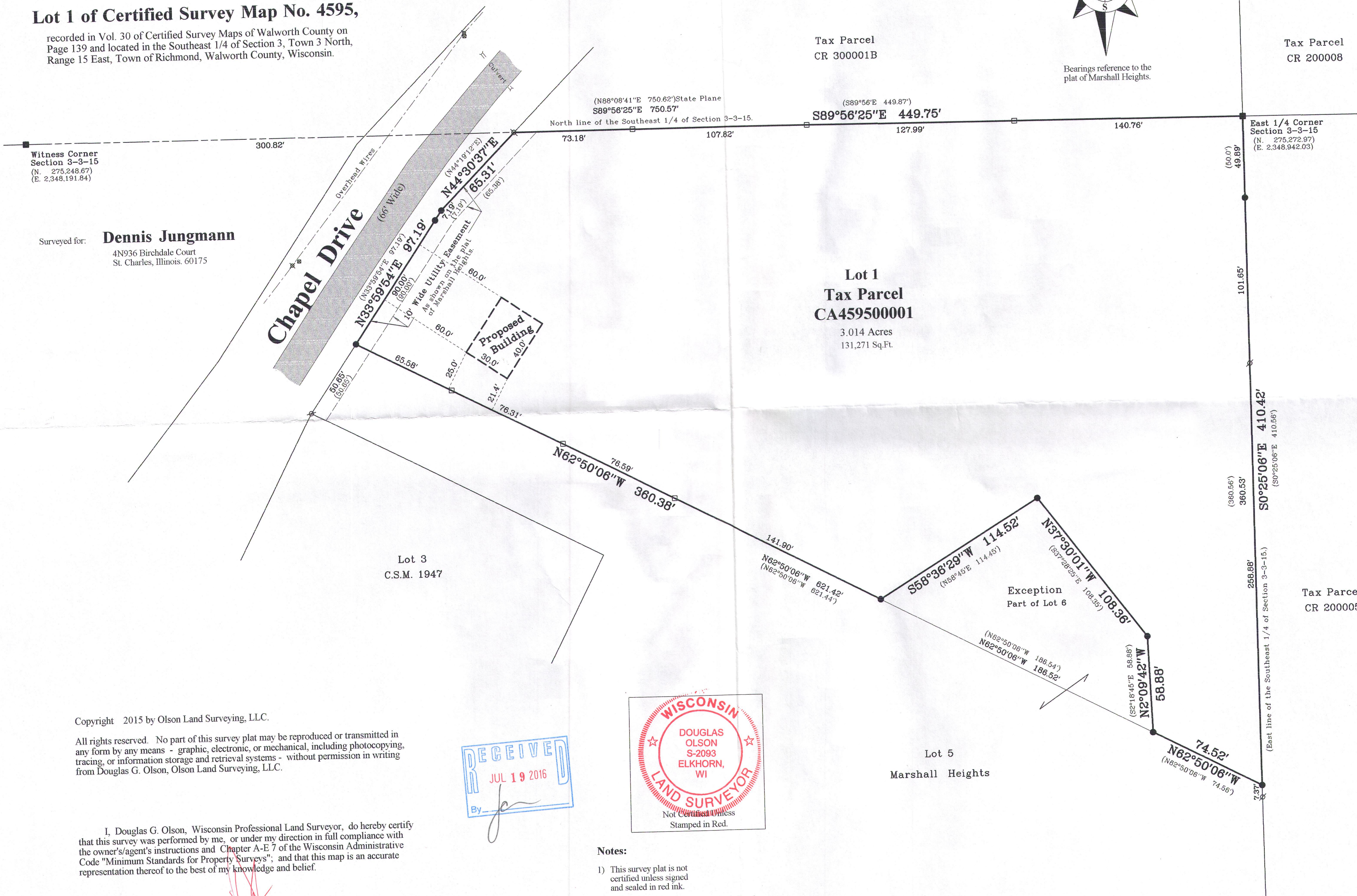

Witness Corner
Section 3-3-15
(N. 275,248.67)
(E. 2,348,191.84)

Surveyed for: **Dennis Jungmann**
4N936 Birchdale Court
St. Charles, Illinois. 60175

Lot 3
C.S.M. 1947

Lot 5
Marshall Heights

Tax Parcel
CR 200005

Copyright 2015 by Olson Land Surveying, LLC.

All rights reserved. No part of this survey plat may be reproduced or transmitted in any form by any means - graphic, electronic, or mechanical, including photocopying, tracing, or information storage and retrieval systems - without permission in writing from Douglas G. Olson, Olson Land Surveying, LLC.

I, Douglas G. Olson, Wisconsin Professional Land Surveyor, do hereby certify that this survey was performed by me, or under my direction in full compliance with the owner's/agent's instructions and Chapter A-E 7 of the Wisconsin Administrative Code "Minimum Standards for Property Surveys"; and that this map is an accurate representation thereof to the best of my knowledge and belief.

Douglas G. Olson
Wisconsin Professional Land Surveyor - 2093

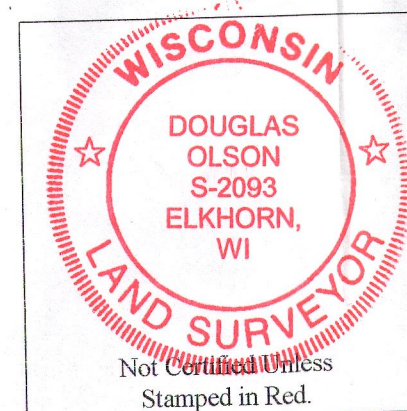
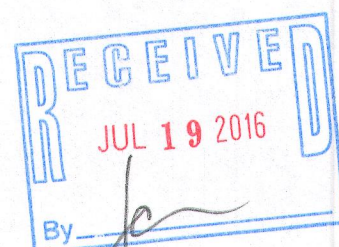

Notes:

- 1) This survey plat is not certified unless signed and sealed in red ink.
- 2) This survey is subject to Wisconsin lien laws. This Plat of Survey is the notice of intent to file lien. Lien waiver required.

CA4595-1 315-1267