

Plat of Survey

of

Lot 1 of Certified Survey Map No. 4658,

recorded in Vol. 30 of Certified Survey Maps of Walworth County on Page 314 and located in the Southwest 1/4 of Section 14, Town 3 North, Range 15 East, Town of Richmond, Walworth County, Wisconsin.

Surveyed for: **Dave DeBuck**
N6139 County Road P
Delavan, Wisconsin. 53115

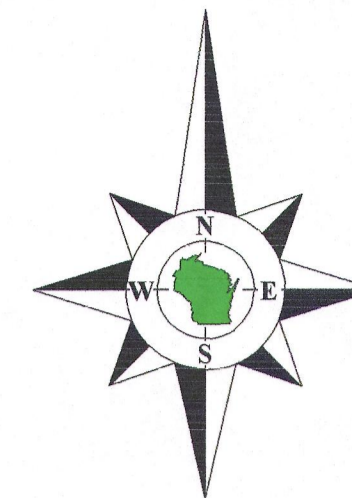

Bearings reference to the Wisconsin State Plane Coordinate System, South Zone.

Tax Parcel
CR 1400002

Turtle Lake Road Presumed 66' Wide

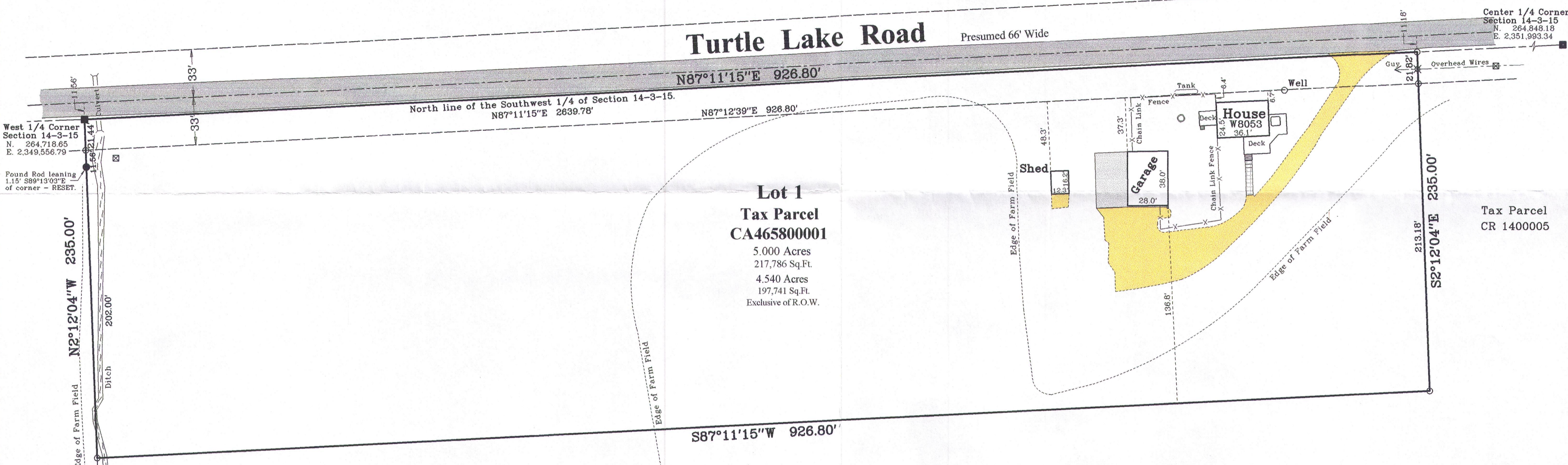

Lot 1
Tax Parcel
CA465800001
5.000 Acres
217,786 Sq.Ft.
4.540 Acres
197,741 Sq.Ft.
Exclusive of R.O.W.

Tax Parcel
CR 1400005

Tax Parcel
CR 1500010

Tax Parcel
CR 1400005

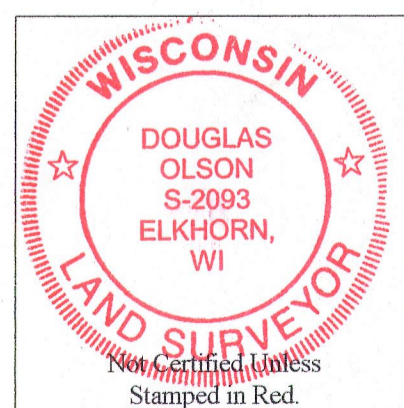

Notes:

- 1) This survey plat is not certified unless signed and sealed in red ink.
- 2) This survey is subject to Wisconsin lien laws. This Plat of Survey is the notice of intent to file lien. Lien waiver required.

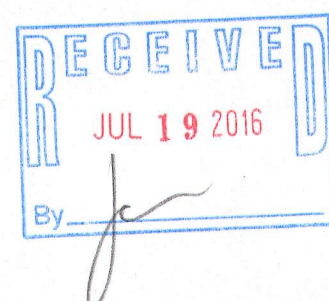

Copyright 2016 by Olson Land Surveying, LLC.

All rights reserved. No part of this survey plat may be reproduced or transmitted in any form by any means - graphic, electronic, or mechanical, including photocopying, tracing, or information storage and retrieval systems - without permission in writing from Douglas G. Olson, Olson Land Surveying, LLC.

I, Douglas G. Olson, Wisconsin Professional Land Surveyor, do hereby certify that this survey was performed by me, or under my direction in full compliance with the owner's/agent's instructions and Chapter A-E 7 of the Wisconsin Administrative Code "Minimum Standards for Property Surveys"; and that this map is an accurate representation thereof to the best of my knowledge and belief.

Douglas G. Olson
Wisconsin Professional Land Surveyor - 2093

Survey Date: March 22, 2016.
Revisions: No. 1 - Recorded CSM

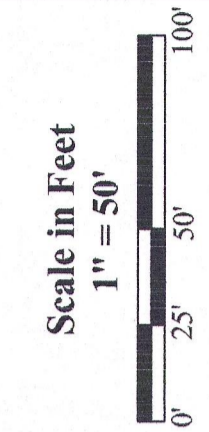

Olson Land Surveying, LLC
45 South Wisconsin Street * P.O. Box 322 * Elkhorn, Wisconsin. 53121
Telephone: (262) 723-3434 * Facsimile: (262) 723-8044
Email: doug@olsonsurveying.com

- Legend**
- Found County Section Corner
 - Found Iron Rod, I, dia.
 - Set Iron Pipe, I, dia.
 - () Utility Pole Information
 - ⊗ Utility Pole
 - ⊗ Concrete Cover
 - ⊗ Concrete Cover
 - ⊗ Asphalt Surface
 - ⊗ Concrete
 - ⊗ Gravel Surface
 - ⊗ Concrete
 - ⊗ Patio Blocks

Sheet 1 of 1 Sheets
Job Reference Number
2016.017

2016.017

CA4658-1 315-1266