

Wisconsin Professional Land Surveyor S-2582

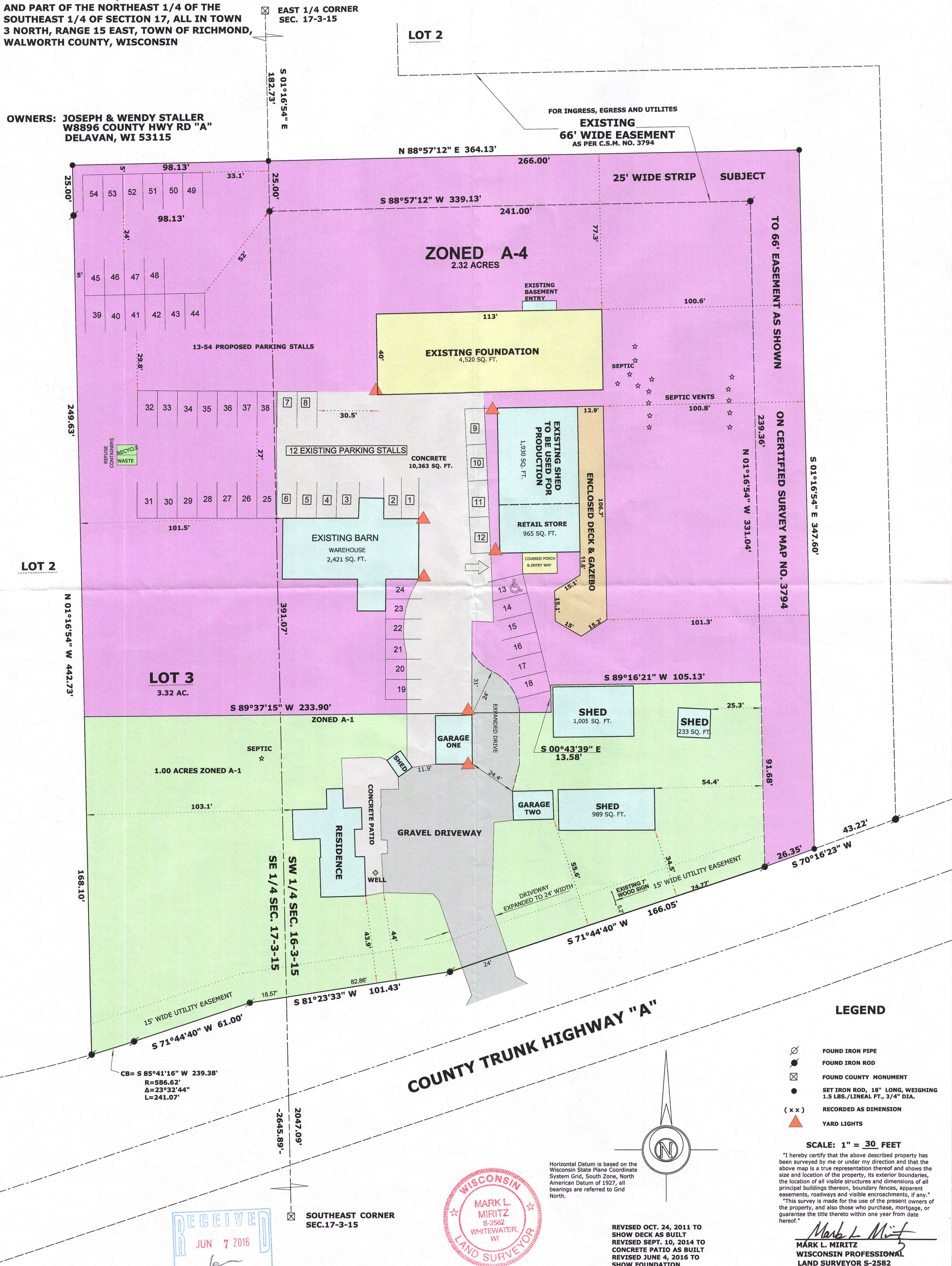



**MARKMIRITZ@
LAND-MARKSURVEYING.COM**

**LOT 3 OF CERTIFIED SURVEY MAP NO. 3794
WITH LOT LINE ADJUSTMENT
LOCATED IN PART OF THE NORTHWEST 1/4
OF THE SOUTHWEST 1/4 OF SECTION 16
AND PART OF THE NORTHEAST 1/4 OF THE
SOUTHEAST 1/4 OF SECTION 17, ALL IN TOWN
3 NORTH, RANGE 15 EAST, TOWN OF RICHMOND,
WALWORTH COUNTY, WISCONSIN**

**OWNERS: JOSEPH & WENDY STALLER
W8896 COUNTY HWY RD "A"
DELAN, WI 53115**



LEGEND

- | | |
|---|--|
|  | FOUND IRON PIPE |
|  | FOUND IRON ROD |
|  | FOUND COUNTY MONUMENT |
|  | SET IRON ROD, 18" LONG, WEIGHING
1.5 LBS./LINEAL FT., 3/4" DIA. |
| (x x) | RECORDED AS DIMENSION |
|  | YARD LIGHTS |

SCALE: 1" = 30 FEET

"I hereby certify that the above described property has been surveyed by me or under my direction and that the above map is a true representation thereof and shows the size and location of the property, its exterior boundaries, the location of all visible structures and dimensions of all principal buildings thereon, boundary fences, apparent easements, roadways and visible encroachments, if any."

"This survey is made for the use of the present owners of the property, and also those who purchase, mortgage, or guarantee the title thereto within one year from date hereof."

MARK L. MIRITZ
WISCONSIN PROFESSIONAL
LAND SURVEYOR S-2582

Horizontal Datum is based on the Wisconsin State Plane Coordinate System Grid, South Zone, North American Datum of 1927, all bearings are referred to Grid North.

REVISED OCT. 24, 2011 TO
SHOW DECK AS BUILT
REVISED SEPT. 10, 2014 TO
CONCRETE PATIO AS BUILT
REVISED JUNE 4, 2016 TO
SHOW FOUNDATION