

# FARRIS, HANSEN & ASSOCIATES, INC.

ENGINEERING — ARCHITECTURE — SURVEYING  
7 RIDGWAY COURT — P.O. BOX 437 — ELKHORN, WISCONSIN 53121  
PHONE: (262) 723-2098 FAX: (262) 723-5886

## PLAT OF SURVEY

LOTS 20 THUR 22 SKANSSENS SUBDIVISION FIRST ADD.  
LOCATED IN THE NW 1/4 OF THE SW 1/4 SEC. 9  
TOWN 3 NORTH, RANGE 15 EAST  
WALWORTH COUNTY, WISCONSIN

— WORK ORDERED BY —  
DONALD WAGNER  
N6631 FIR ROAD  
DELAVAN, WI. 53115

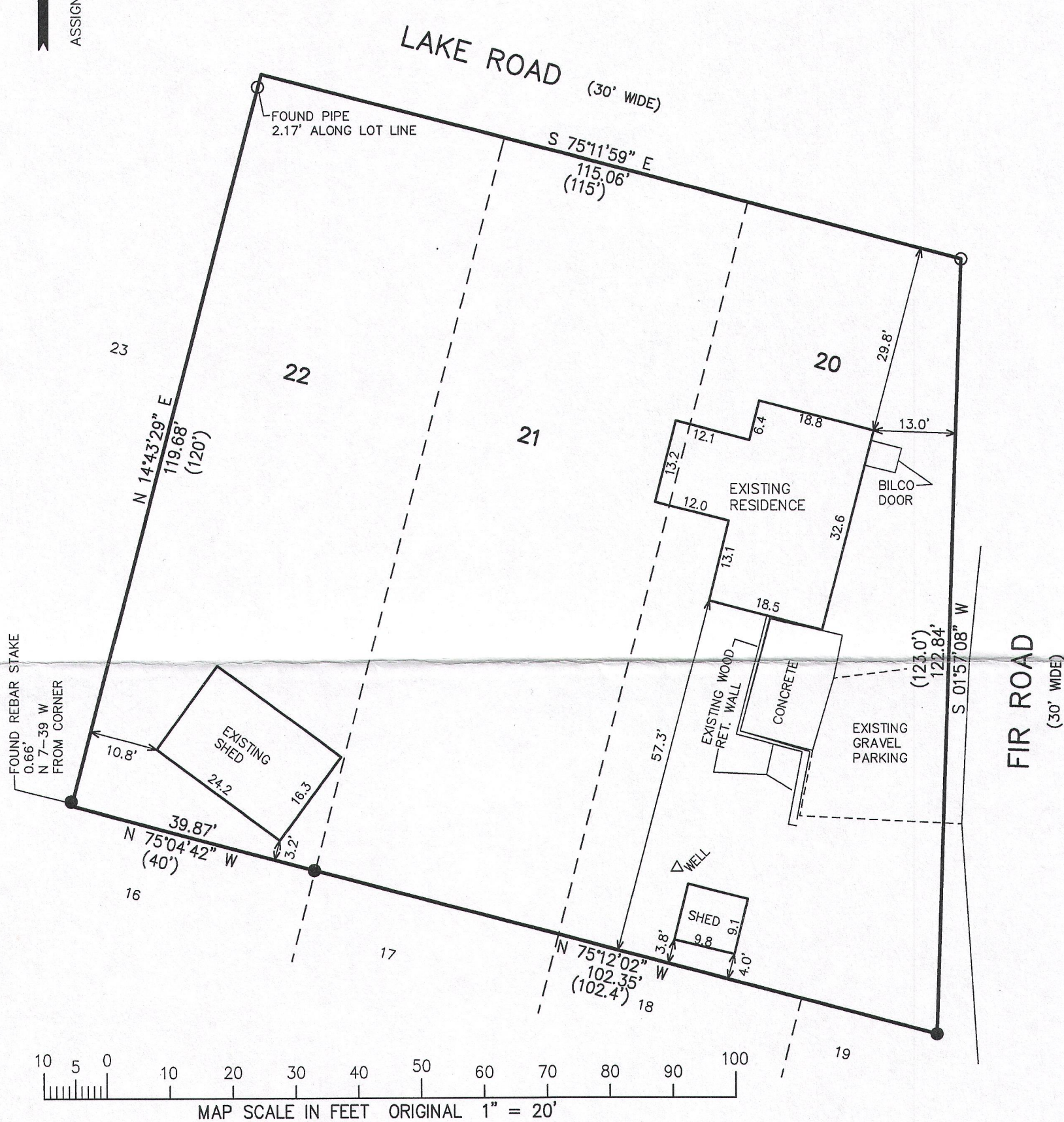

NOTE: COPIES OF THIS MAP TO WHICH THE FOLLOWING CERTIFICATE  
WILL APPLY SHOW THE SURVEYOR'S ORIGINAL SEAL AND SIGNATURE  
IN RED INK. COPIES BY ANY OTHER MEANS MAY HAVE ALTERATIONS  
WHICH DO NOT REPRESENT THE SURVEYOR'S WORK PRODUCT.

I HEREBY CERTIFY THAT THE ABOVE DESCRIBED PROPERTY HAS BEEN  
SURVEYED UNDER MY DIRECTION AND THAT THE ABOVE MAP IS A TRUE  
REPRESENTATION THEREOF AND SHOWS THE SIZE AND LOCATION OF  
THE PROPERTY AND ITS EXTERIOR BOUNDARIES. THIS SURVEY IS  
MADE FOR THE USE OF THE PRESENT OWNERS OF THE PROPERTY, AND  
ALSO THOSE WHO PURCHASE, MORTGAGE, OR GUARANTEE THE TITLE  
THERETO WITHIN ONE YEAR FROM THE DATE HEREOF.

DATED: FEBRUARY 2, 2016

*Peter S. Gordon*  
PETER S. GORDON P.L.S. 2101

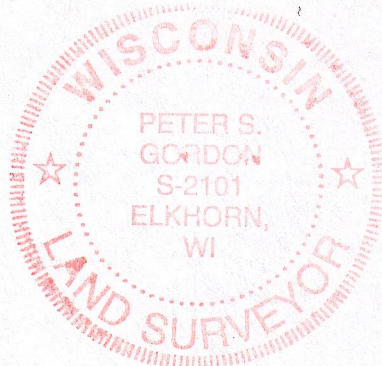

### LEGEND

- = FOUND IRON PIPE STAKE
- = FOUND IRON REBAR STAKE
- (XXX) = RECORDED AS
- OVERALL AREA = 15,405 S.F.  
0.35 ACRES

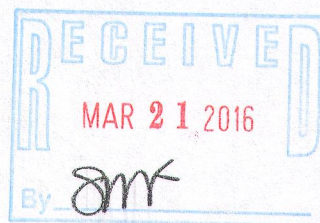

PROJECT: 9457  
DATE: 02-02-2016  
SHEET 1 OF 1

COA-49  
FEB 02 2016

315-1250