

# Plat of Survey

of  
**Lot 2 of Certified Survey Map No. 1433,**  
 recorded in Vol. 6 of Certified Survey Maps of Walworth County on  
 Page 323 and located in the Northwest 1/4 of Section 9, Town 3 North,  
 Range 15 East, Town of Richmond, Walworth County, Wisconsin.

Surveyed for: **Ladonna Knapp**  
 W8767 Territorial Road  
 Whitewater, Wisconsin. 53190

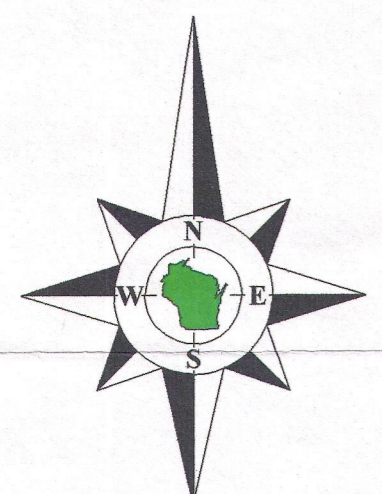

Bearings reference to Certified Survey  
 Map No. 1433, a rotation of -2°38'42"  
 from the Wisconsin State Plane  
 Coordinate System, South Zone.

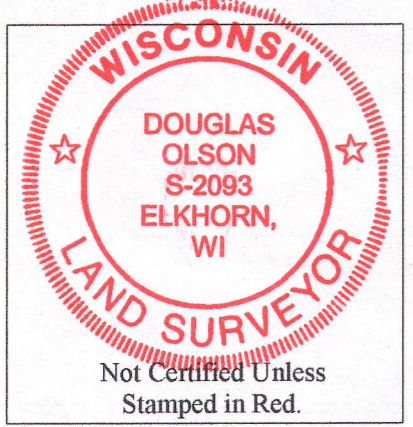

**Notes:**

- 1) This survey plat is not certified unless signed and sealed in red ink.
- 2) This survey is subject to Wisconsin lien laws. This Plat of Survey is the notice of intent to file lien. Lien waiver required.

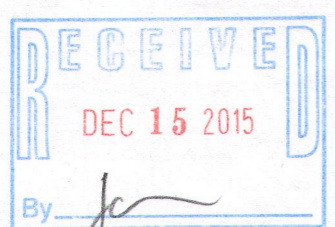

Copyright 2015 by Olson Land Surveying, LLC.

All rights reserved. No part of this survey plat may be reproduced or transmitted in any form by any means - graphic, electronic, or mechanical, including photocopying, tracing, or information storage and retrieval systems - without permission in writing from Douglas G. Olson, Olson Land Surveying, LLC.

I hereby certify that I have surveyed the above described property and the map hereon is correct to the best of my professional knowledge and belief and shows the size and location of the property, its exterior boundaries, the location and dimensions of all visible structures thereon, boundary fences, apparent easements and roadways and visible encroachments, if any.  
 This survey is made for the exclusive use of the present owners of the property, and also those who purchase, mortgage or guarantee title thereto, within one year from the date hereof.

Douglas G. Olson  
 Wisconsin Professional Land Surveyor - 2093

**Lot 2**  
**Tax Parcel**  
**CA143300002**  
 1.126 Acres  
 49,030 Sq.Ft.  
 1.046 Acres  
 45,570 Sq.Ft.  
 Exclusive of R.O.W.

**Tax Parcel**  
**CR 900004A**

**Lot 1**  
**C.S.M. 1433**

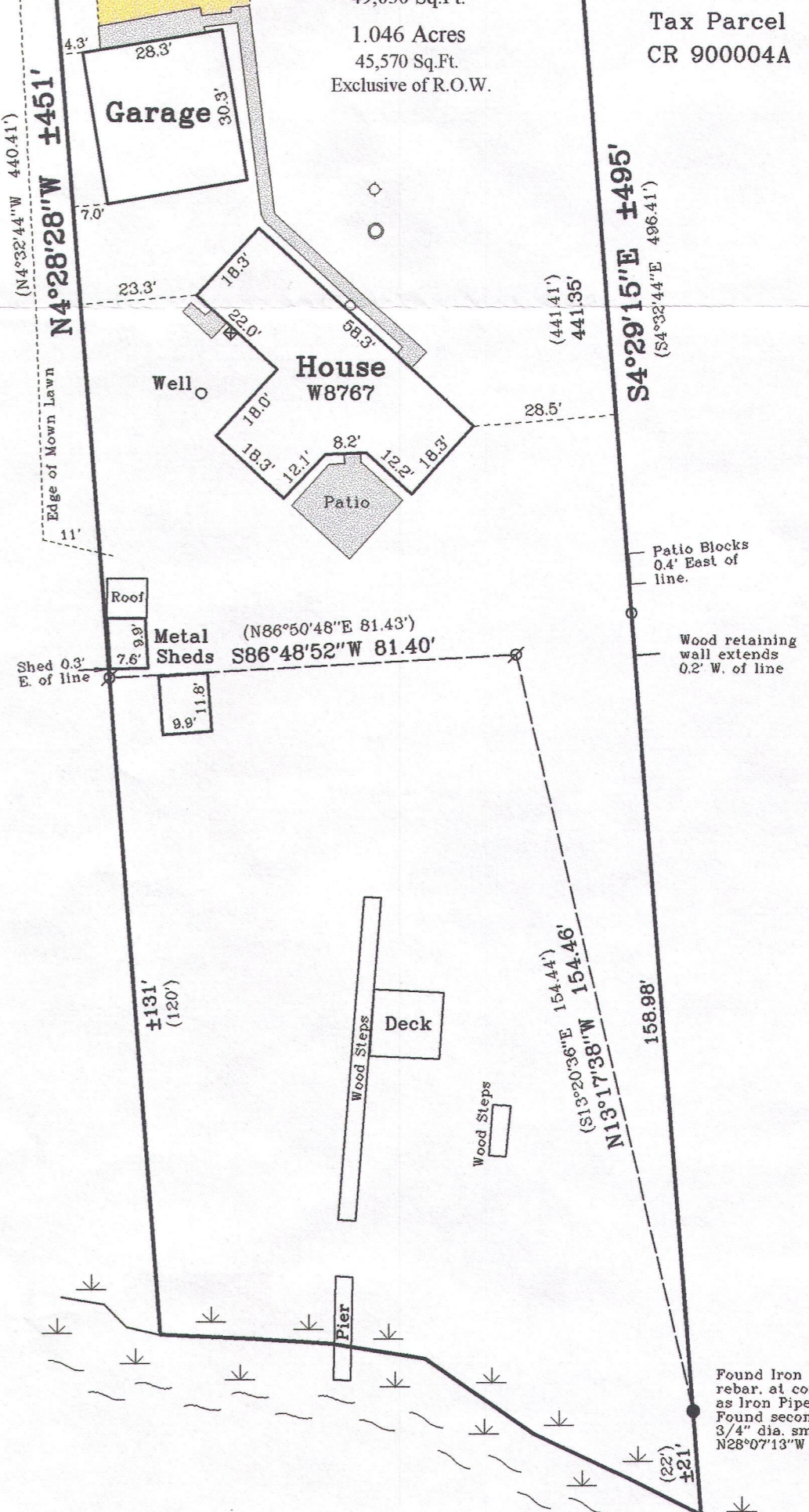

**Lake**

**Lorraine**

2015.105

Sheet 1 of 1 Sheets  
 Drawing Name:  
 Job Reference Number

**Legend**  
 ■ Found County Section Corner  
 □ Found Concrete Monument  
 ○ Found Iron Pipe ● Found Iron Rod  
 ○ Set Iron Pipe, 1" dia.  
 ( ) Recorded Information  
 ☒ Utility Pole ○ Concrete Cover  
 ☒ Utility Box or Pedestal



**Olson Land Surveying, LLC**

45 South Wisconsin Street \* P.O. Box 322 \* Elkhorn, Wisconsin. 53121  
 Telephone: (262) 723-3434 \* Facsimile: (262) 723-8044

Scale in Feet  
 1" = 30'

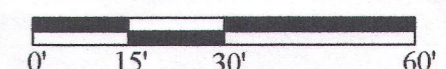

Survey Date: December 10, 2015.  
 Revisions: