

BASIS OF BEARINGS:
THE S. LINE OF TERRITORIAL RD.
BEING N 85°47'00" E

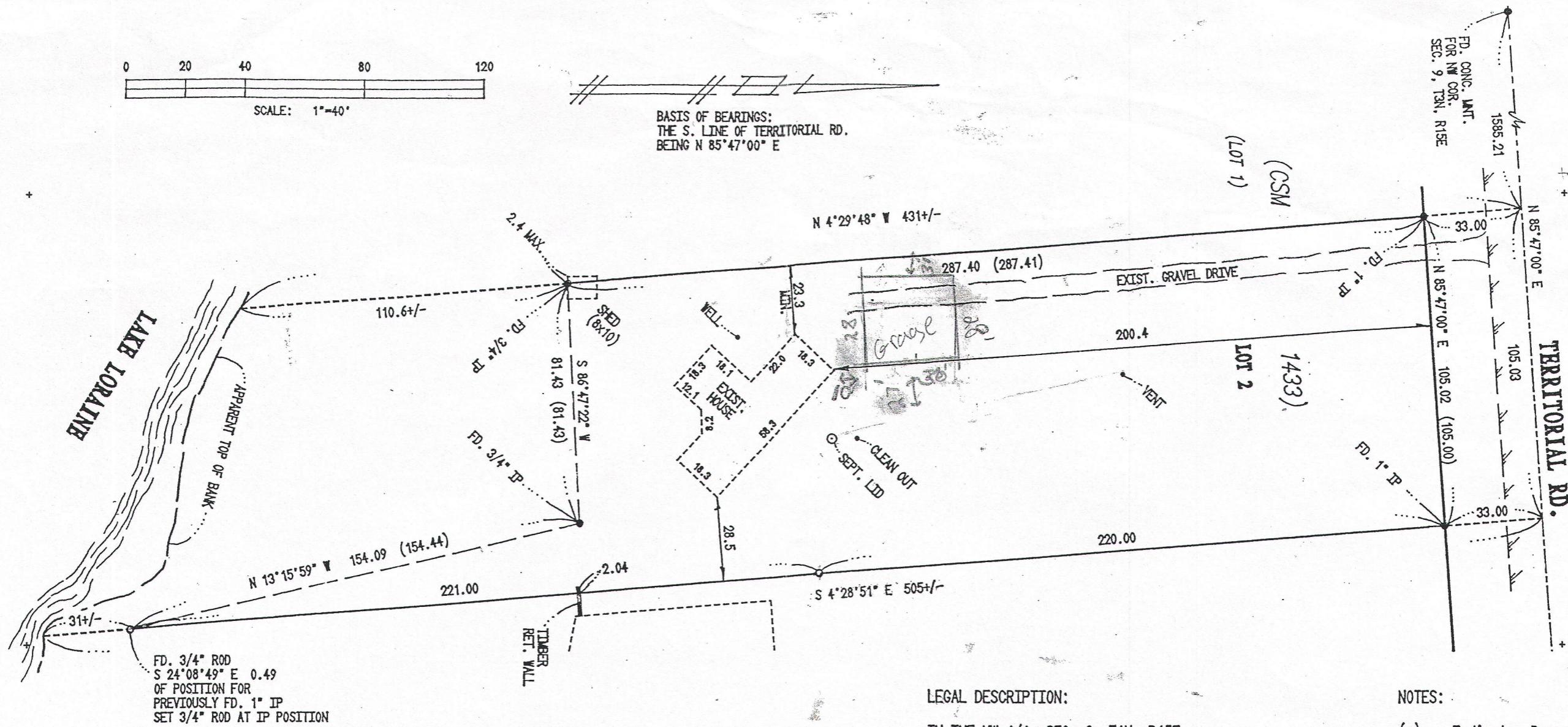

RECEIVED
JUL 3 2003
PLAT FILE

LAKS LORAINA

FD. 3/4" ROD
S 24°08'49" E 0.49
OF POSITION FOR
PREVIOUSLY FD. 1" IP
SET 3/4" ROD AT IP POSITION

LEGAL DESCRIPTION:
IN THE NW 1/4, SEC. 9, T4N, R15E
IN THE TOWN OF RICHMOND, WALWORTH CO., WI.
LOT 2, CSM 1433

NOTES:
() — Indicates Record Data
● — Indicates Mnt. FD. as Noted
○ — Indicates SET 3/4" Iron Rod

SURVEYOR'S CERTIFICATE
I, JAMES K. LANGONE, REGISTERED LAND SURVEYOR, CERTIFY THAT
I HAVE SURVEYED THE PROPERTY DESCRIBED HEREON AND THAT THIS
PLAT IS A TRUE AND CORRECT REPRESENTATION OF THE BOUNDARIES
THEREOF.

DATE: 5/20/03
James K. Langone
JAMES K. LANGONE
REGISTERED LAND SURVEYOR

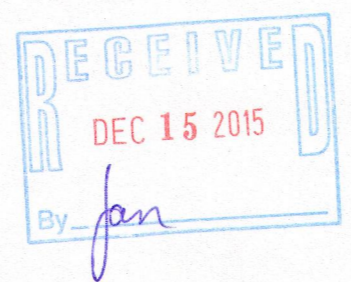
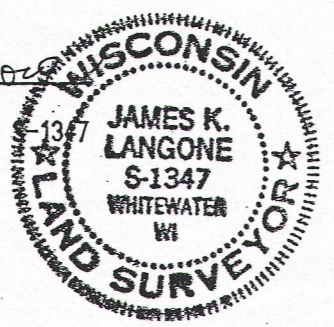

JAMES K. LANGONE LAND SURVEYS & CIVIL ENGINEERING			
N339 Co. Rd. "N" (Upper)		Whitewater, WI. 53190-2842 (262) 473-4119	
SCALE	1" = 40'	APPROVED BY	DRAWN BY JKL
DATE	05/19/03	REVISED	
PLAT OF SURVEY LOT 2, CSM 1433			
CLIENT	KNAPP	DRAWING NUMBER	03-107

CA1433-2 315-1251 13' high