

DUNHAM SURVEYING, S.C.
SURVEYING & SUBDIVIDING
DELAVER, WISCONSIN 53115

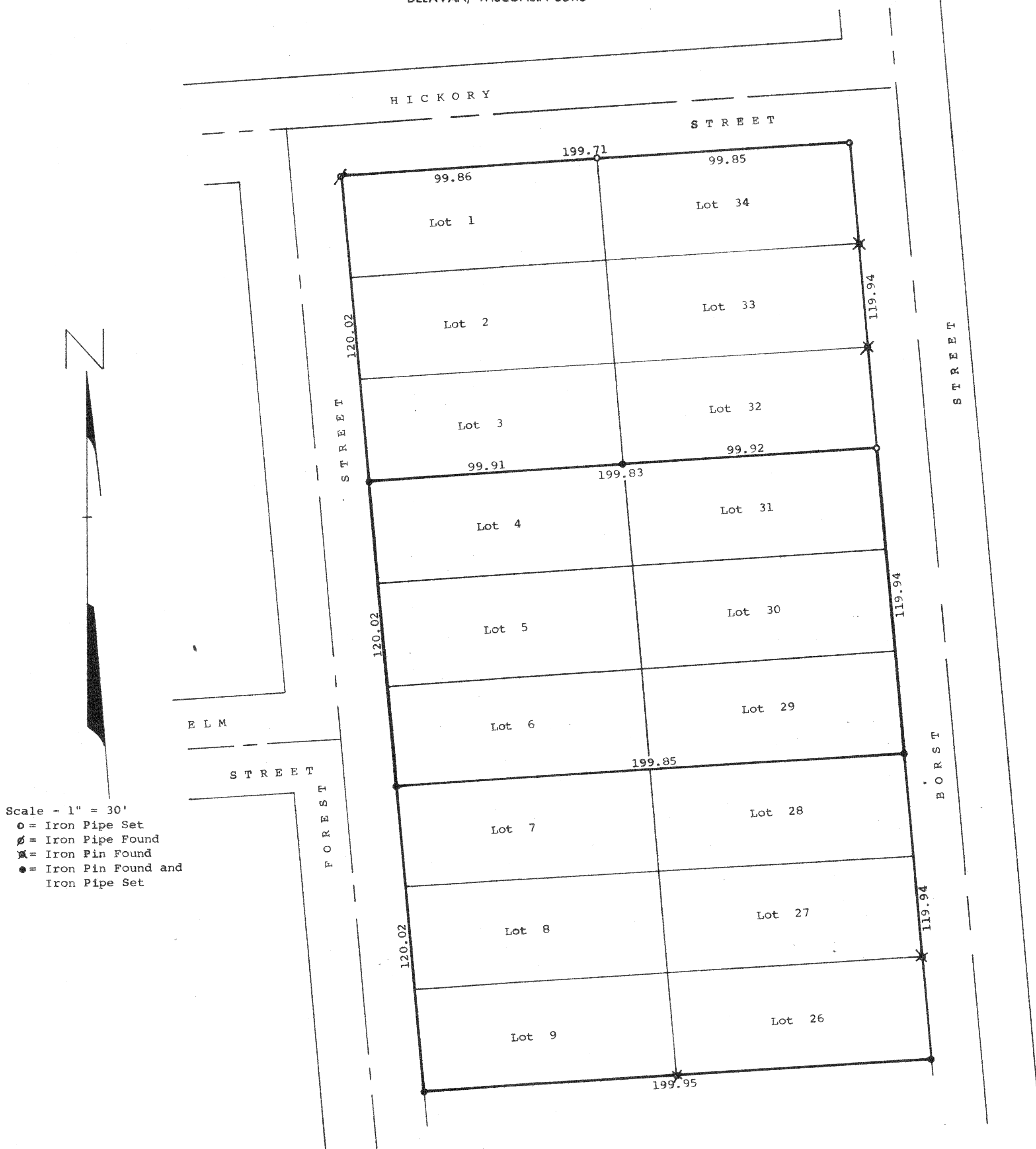

STATE OF WISCONSIN)
COUNTY OF WALWORTH) SS

I, James M. Dunham, Surveyor, certify that I have surveyed the property described as follows,
Lots 1, 2, 3, 32, 33 and 34 and Lots 7, 8, 9, 26, 27 and 28, & Lots 4, 5, 6, 29, 30, & 31 in Block 9, Forest Beach, a subdivision located in Section 9, T 3 N, R 15 E, Walworth County, Wisconsin,
and the above map is a true representation thereof and shows the size and location of the property, its exterior boundaries, the location and dimensions of all structures thereon, fences, apparent easements and roadways and visible encroachments, if any.
This survey is made for the exclusive use of the present owners of the property, and also those who purchase, mortgage, or guarantee the title thereto within one (1) year from date hereof; and as to them I warrant the accuracy of said survey and map.
August 31, 1978
Revised September 18, 1978

James M. Dunham
James M. Dunham, Surveyor

