



**PLAT OF SURVEY
LOT 3 RICHMOND HILLS A SUBDIVISION**

LOCATED IN PART OF THE NE 1/4 OF THE NE 1/4 OF SECTION 15 AND
IN PART OF THE SE 1/4 OF THE SE 1/4 OF SECTION 10, ALL IN TOWN
3 NORTH, RANGE 15 EAST, WALWORTH COUNTY, WISCONSIN

Lots 3 and 4, Richmond Hills, according to the recorded plat thereof. Said land being in the Town of Richmond, County of Walworth, State of Wisconsin.

Parcel No.:
CRIH 00003
CRIH 00004

WORK ORDERED BY:
HARDING REAL ESTATE
PO BOX 340
WOODSTOCK, IL. 60098

FARRIS, HANSEN & ASSOCIATES, INC.
ENGINEERING - ARCHITECTURE - SURVEYING
7 RIDGWAY COURT P.O. BOX 437
ELKHORN, WISCONSIN 53121
OFFICE: (262) 723-2098 FAX: (262) 723-5886

REVISIONS

PROJECT NO.
4459.3.15
DATE:
10-30-2015
SHEET NO.
1 OF 1

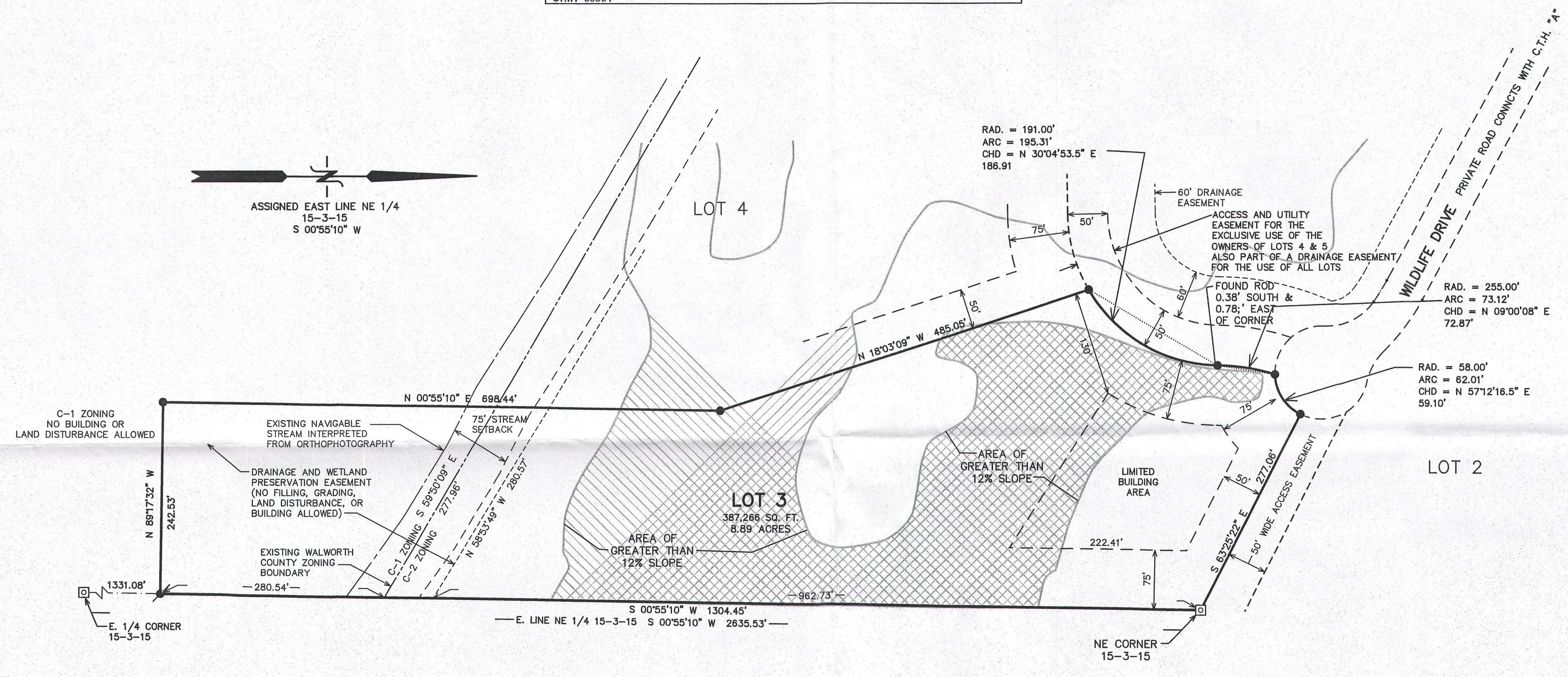
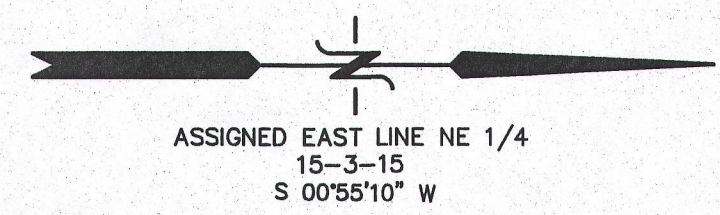

NOTE: DISTRIBUTION EASEMENT REC. AS DOC. 692583
ADDS A 15 FOOT STRIP OF EASEMENT ALONG HIGHWAY "A"
WHERE WILDLIFE DRIVE CONNECTS

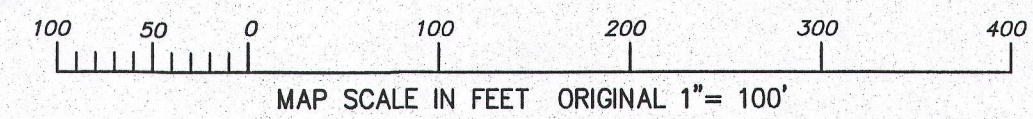

- LEGEND**
- = FOUND IRON REBAR STAKE
 - = FOUND CONCRETE COUNTY MONUMENT
 - = SET IRON REBAR STAKE
 - (XXX) = RECORDED AS

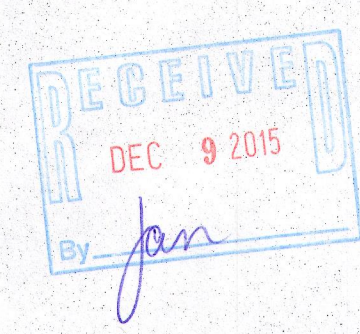

NOTE: COPIES OF THIS MAP TO WHICH THE FOLLOWING CERTIFICATE WILL APPLY SHOW THE SURVEYOR'S ORIGINAL SEAL AND SIGNATURE IN RED INK. COPIES BY ANY OTHER MEANS MAY HAVE ALTERATIONS WHICH DO NOT REPRESENT THE SURVEYOR'S WORK PRODUCT.

I HEREBY CERTIFY THAT THE ABOVE DESCRIBED PROPERTY HAS BEEN SURVEYED UNDER MY DIRECTION AND THAT THE ABOVE MAP IS A TRUE REPRESENTATION THEREOF AND SHOWS THE SIZE AND LOCATION OF THE PROPERTY, ITS EXTERIOR BOUNDARIES, THE LOCATION OF ALL VISIBLE STRUCTURES, AND DIMENSIONS OF ALL PRINCIPLE BUILDINGS THEREON, BOUNDARY FENCES, APPARENT EASEMENTS, ROADWAYS, AND VISIBLE ENCROACHMENTS, IF ANY. THIS SURVEY IS MADE FOR THE USE OF THE PRESENT OWNERS OF THE PROPERTY, AND ALSO THOSE WHO PURCHASE, MORTGAGE, OR GUARANTEE THE TITLE THERETO WITHIN ONE YEAR FROM THE DATE HEREOF.

DATED: NOVEMBER 5, 2015

Peter S. Gordon
PETER S. GORDON P.L.S. 2101

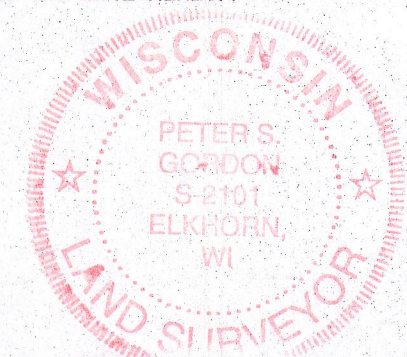

CRIH-3 315-1249

NOV 05 2015 11/5/2015 X:\Projects\4459\4459_15\DCAD\LOT3