

PLAT OF SURVEY  
-OF-

LOT 1 OF CERTIFIED SURVEY MAP NO. 2706, RECORDED IN THE OFFICE OF THE REGISTER OF DEEDS FOR WALWORTH COUNTY, WISCONSIN ON MAY 13, 1996 IN VOLUME 14 OF CERTIFIED SURVEY MAPS ON PAGES 23-25 AS DOCUMENT NO. 329205, BEING A DIVISION OF LOT 1 OF CERTIFIED SURVEY MAP NO. 2084, LOCATED IN THE SOUTHWEST 1/4 OF THE NORTHWEST 1/4 OF SECTION 12, TOWNSHIP 3 NORTH, RANGE 15 EAST, TOWN OF RICHMOND, WALWORTH COUNTY, WISCONSIN.

SURVEY FOR: TIMOTHY S. BAKER  
SURVEY ADDRESS: N6730 WISCONSIN PARKWAY, DELAVAN, WI 53115

LEGEND

- FOUND 1-5/16" O.D. IRON PIPE
- FOUND 3/4" DIAMETER IRON ROD
- ⊕ UTILITY POLE
- ( ) RECORDED AS

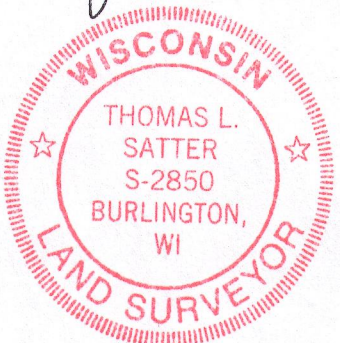
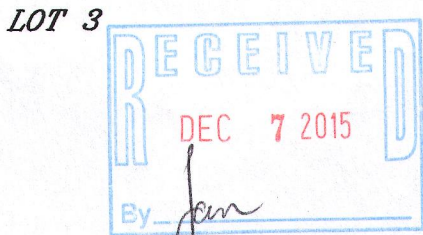
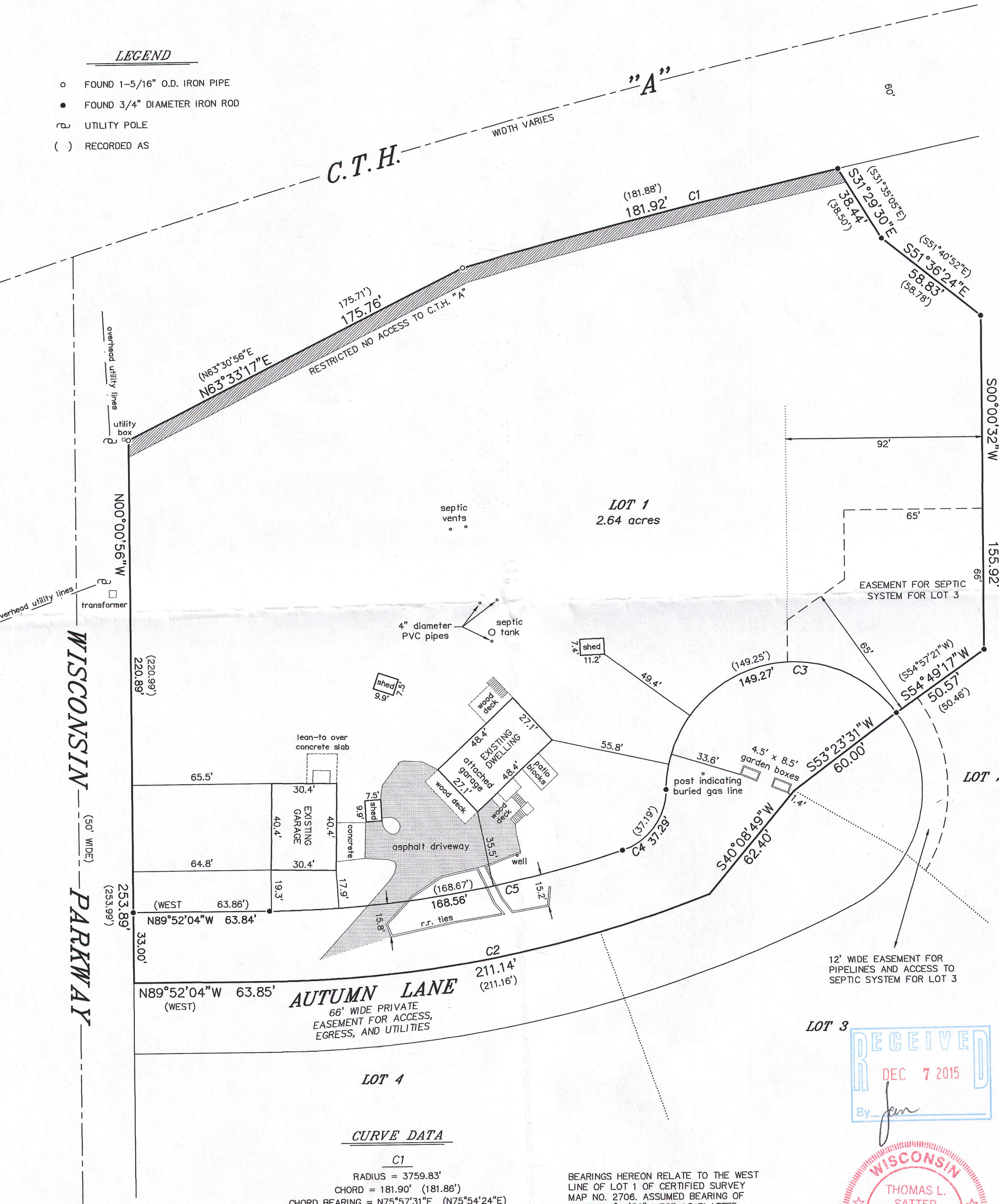

THIS IS NOT AN ORIGINAL PLAT  
UNLESS THIS SEAL IS REPRODUCED

Thomas L. Satter  
THOMAS L. SATTER

NOVEMBER 21, 2015  
DATE

SATTER SURVEYING, LLC  
LAND SURVEYS, MAPPING AND PLANNING  
222 ORIGIN STREET  
BURLINGTON, WI 53105  
262-661-4239

BEARINGS HEREON RELATE TO THE WEST  
LINE OF LOT 1 OF CERTIFIED SURVEY  
MAP NO. 2706. ASSUMED BEARING OF  
NORTH 00°00'56" WEST AS PLATTED.

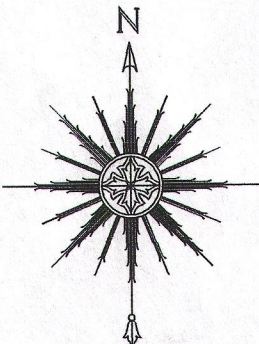

0 20' 40' 80'  
SCALE: 1" = 40'

CA2706-1 315-1241