

DUNHAM SURVEYING, S. C.
 SURVEYING & SUBDIVIDING
 DELAVAN, WISCONSIN 53115

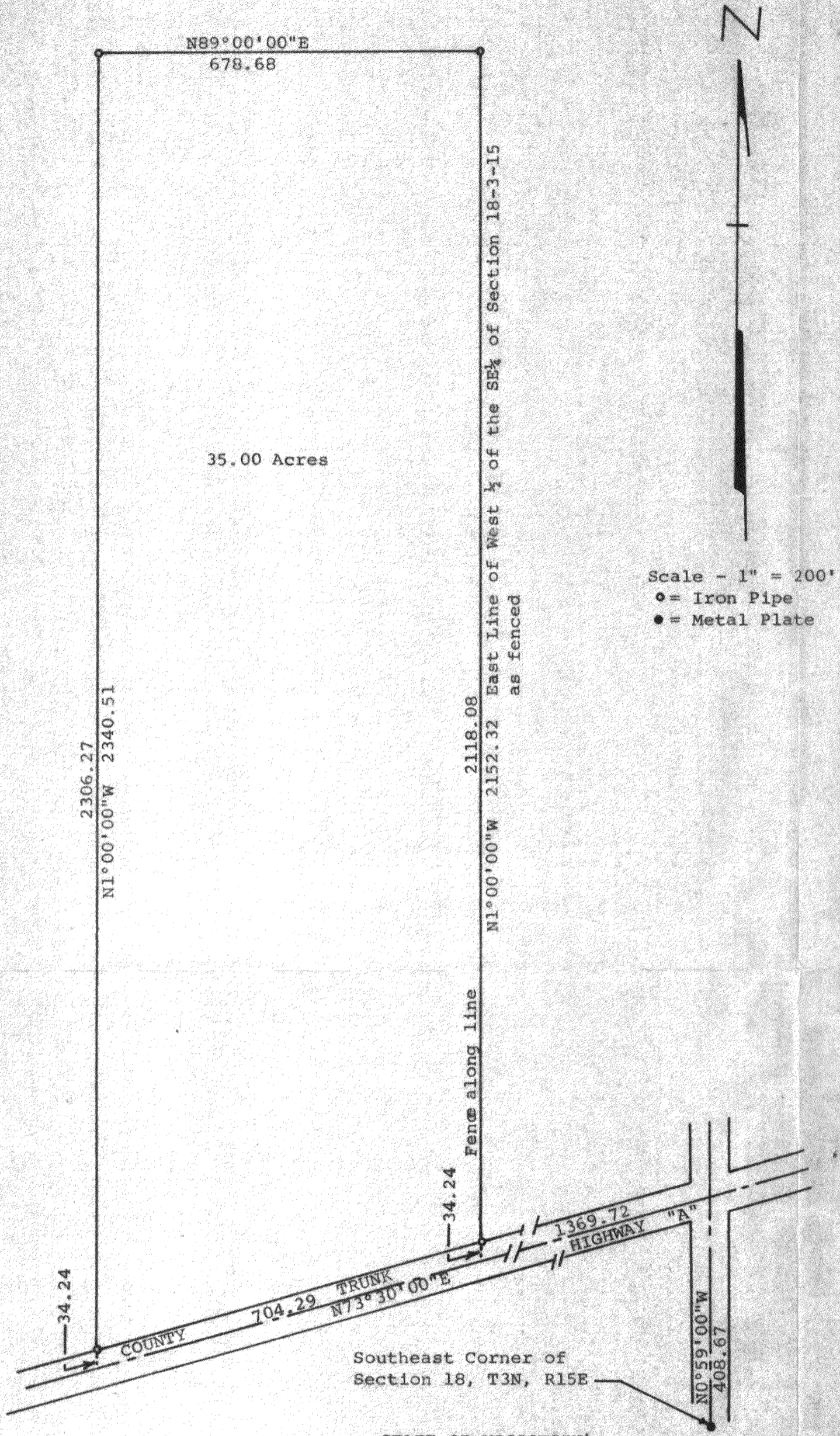

Scale - 1" = 200'
 ● = Iron Pipe
 ● = Metal Plate

Southeast Corner of
 Section 18, T3N, R15E

STATE OF WISCONSIN)
 COUNTY OF WALWORTH) SS

I, George T. Dunham, Surveyor, certify that I have surveyed the property described as follows:

A parcel of land located in the $W\frac{1}{2}$ of the $SE\frac{1}{4}$ of Sec. 18 & in the $NW\frac{1}{4}$ of the $NE\frac{1}{4}$ of Sec. 19, all in T3N, R15E, Walworth County, Wisconsin, described as follows: Commencing at the southeast corner of said Section 18; thence $N0^{\circ}59'00''W$ 408.67 feet to the centerline of County Trunk Highway "A"; thence $S73^{\circ}30'00''W$ along said centerline 1369.72 feet to the east line of said West $\frac{1}{2}$ of the Southeast $\frac{1}{4}$ as fenced and the place of beginning; thence $N1^{\circ}00'00''W$ along said east line 2152.32 feet to an iron pipe; thence $S89^{\circ}00'00''W$ 678.68 feet to an iron pipe; thence $S1^{\circ}00'00''E$ 2340.51 feet to the centerline of County Trunk Highway "A"; thence $N73^{\circ}30'00''E$ along said centerline 704.29 feet to the place of beginning containing 35.00 acres of land.

and the above map is a true representation thereof and shows the size and location of the property, its exterior boundaries, the location of fences along the outside boundaries, apparent easements and roadways and visible encroachments, if any. There are a set of farm buildings located on said property, with no building located closer than 99 feet to the outside boundaries.

April 3, 1978
 Revised April 6, 1978

George T. Dunham
 George T. Dunham, Surveyor

