

PREPARE FOR:
RYAN SIMONS
KEEFE REAL ESTATE
DELAVAN, WI.

PLAT OF SURVEY

- OF -

PATHFINDER SURVEYING INC.
(formerly)
J.K. SURVEYING INC.
P.O BOX 322
LAKE GENEVA, WI. 53147
WWW.PATHFINDERSURVEYING.NET
262-248-8303

LOT 1 OF WALWORTH COUNTY CERTIFIED SURVEY MAP No. 1504,
RECORDED IN VOLUME 7 OF CERTIFIED SURVEYS ON PAGE 98
AS DOCUMENT No. 130731, BEING A PART OF THE NE 1/4 OF THE
SE 1/4 OF SECTION 11, TOWN 3 NORTH, RANGE 18 EAST, TOWN
OF RICHMOND, COUNTY OF WALWORTH AND STATE OF WISCONSIN.

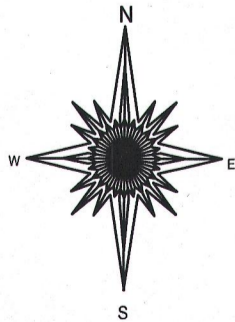
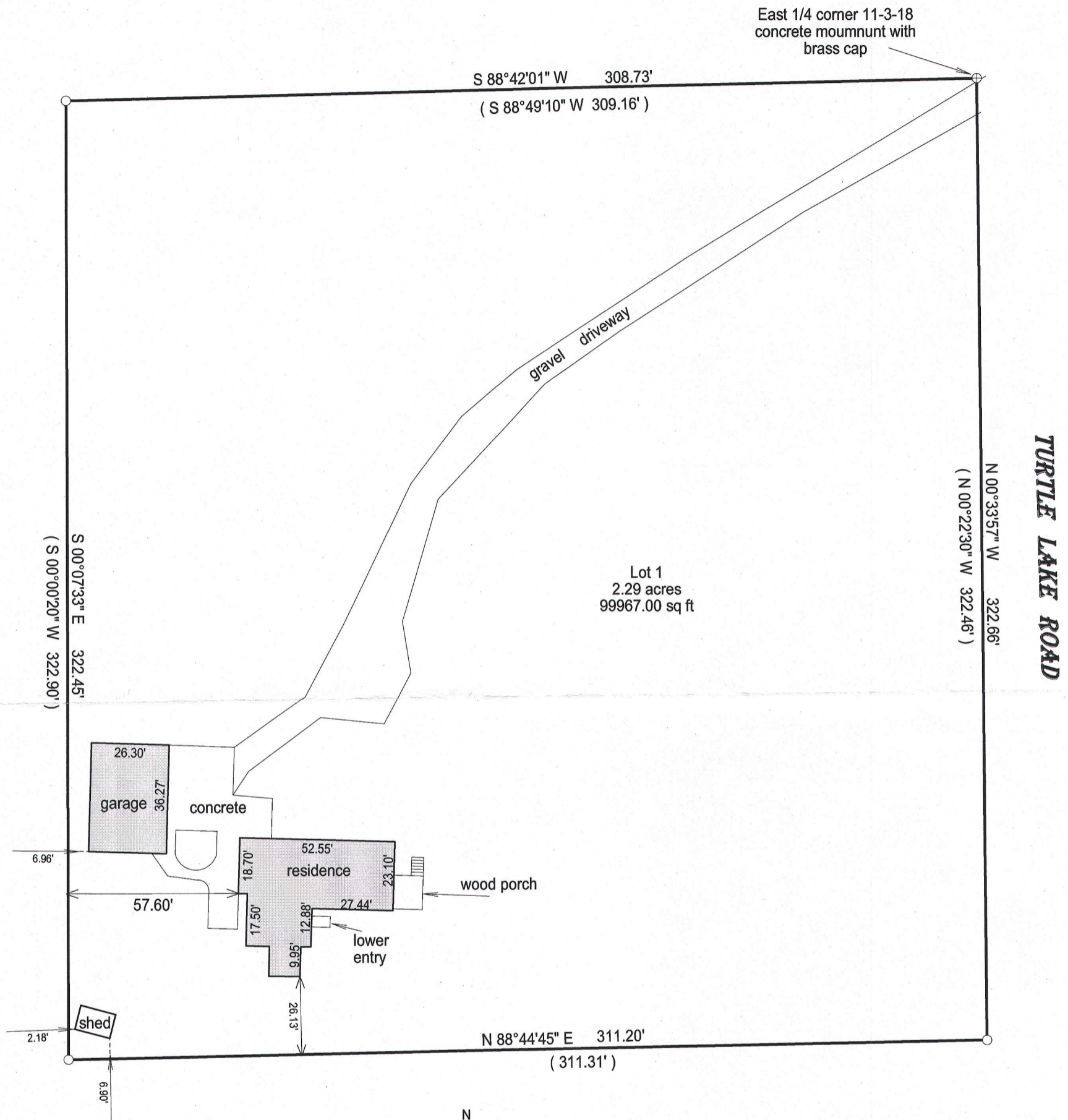

BASIS OF BEARING OF THIS PLAT: THE SOUTH LINE OF LOT 1
CSM 1504 WAS ASSUMED TO BEAR N88°44'45\"/>

I hereby certify that I have surveyed the above- described property and the
above map is a true representation thereof and shows the size and
location of the property, its exterior boundaries, the location and
dimensions of all structures thereon, fences, apparrant easements and
roadways and visible encroachments if any.

This survey is made for the present owners of the property, and those who
purchase, mortgage, or guarantee the title thereto, within one year from
the date hereof.

DATED THIS 22ND DAY OF JUNE, 2015.

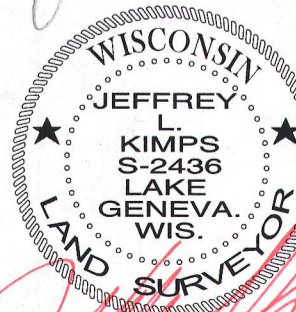
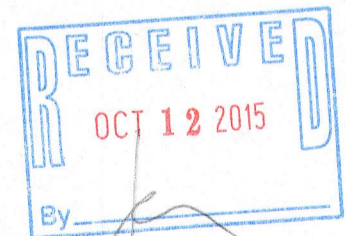

JEFFREY L KIMPS S - 2436
Wisconsin Professional Land Surveyor
(original if signed in red)

- () = recorded as
- = found iron bar
- = found iron pipe
- = set iron pipe
- = set iron bar

SCALE 1" = 40'

JOB # 15-193

TAX ID # CA150400001