

LAND-MARK SURVEYING

Mark L. Miritz

Wisconsin Professional Land Surveyor S-2582

N9330 Knuteson Drive
Whitewater, WI 53190
Phone: (262)495-3284
MARKMIRITZ@
LAND-MARKSURVEYING.COM

PLAT OF SURVEY

LEGAL DESCRIPTION:
IN THE NORTHWEST 1/4 OF THE SOUTHWEST 1/4, SECTION 7, TOWNSHIP 3 NORTH,
RANGE 15 EAST, TOWN OF RICHMOND, WALWORTH COUNTY, WISCONSIN

LOT 2, CERTIFIED SURVEY MAP NO. 3234, RECORDED IN VOL. 18 OF CERTIFIED
SURVEYS, AT PAGE 66

ORDERED BY: MICHAEL SKLAVOS
N4403 COUNTY LINE ROAD
WHITEWATER, WI 53190

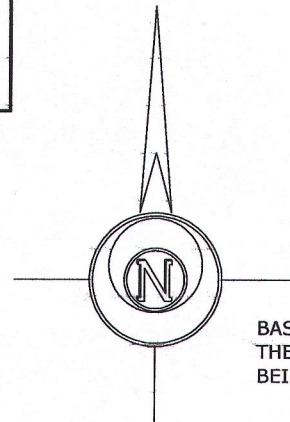

BASIS OF BEARINGS:
THE W. LINE SW 1/4, SEC. 7, T3N, R15E
BEING S 2°07'00" E

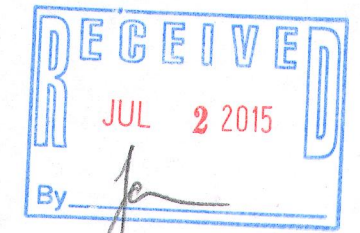
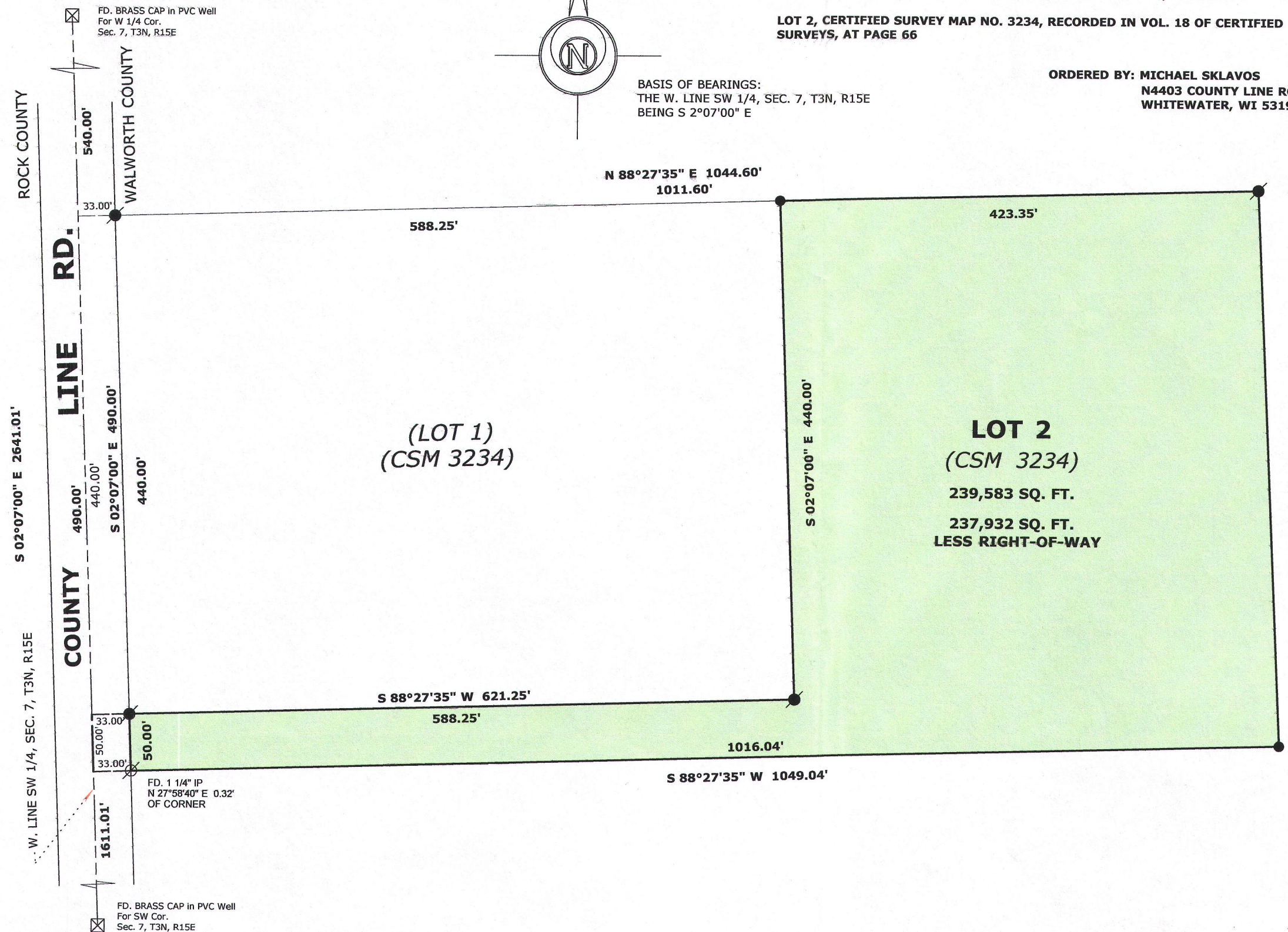

LEGEND

- FOUND IRON PIPE
- FOUND IRON ROD
- FOUND COUNTY MONUMENT
- SET IRON ROD, 18" LONG, WEIGHING 1.5 LBS./LINEAL FT., 3/4" DIA.

SCALE: 1 INCH = 100 FEET

"I hereby certify that the above described property has been surveyed by me or under my direction and that the above map is a true representation thereof and shows the size and location of the property, its exterior boundaries, the location of all visible structures and dimensions of all principal buildings thereon, boundary fences, apparent easements, roadways and visible encroachments, if any."
"This survey is made for the use of the present owners of the property, and also those who purchase, mortgage, or guarantee the title thereto within one year from date hereof."

MARK L. MIRITZ
WISCONSIN PROFESSIONAL
LAND SURVEYOR S-2582

DATE: APRIL 17, 2015 JOB NO. 15.403

CA 3234-2 315-1236