

PREPARED FOR
RENAE DUNBAR
CENTURY 21 AFFILIATED
217 S. 7TH ST
DELAVAN, WI. 53115

PATHFINDER SURVEYING INC.
(formerly)
J.K. SURVEYING INC.
P.O BOX 322
LAKE GENEVA, WI. 53147
WWW.PATHFINDERSURVEYING.NET
262-248-8303

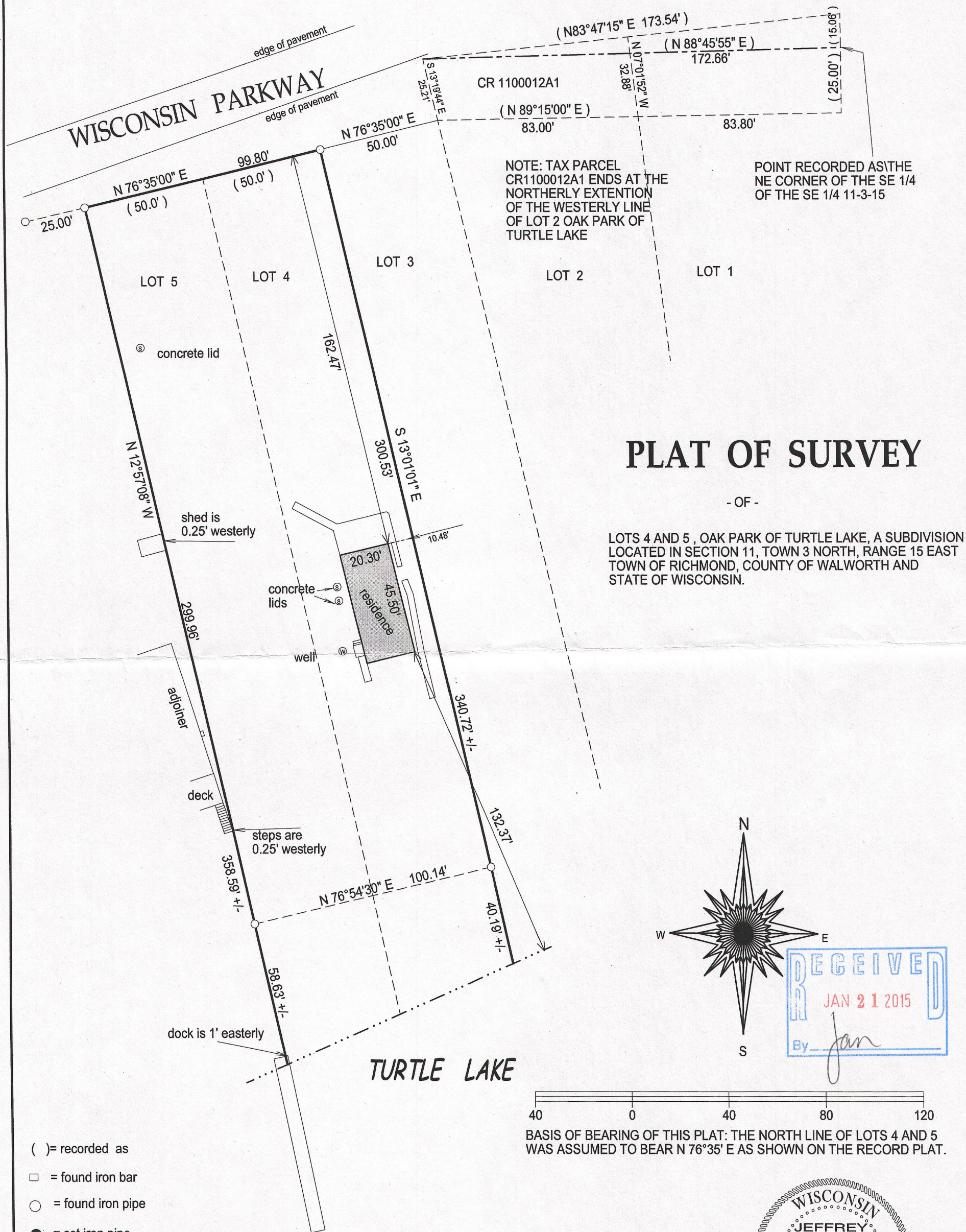

PLAT OF SURVEY

- OF -

LOTS 4 AND 5, OAK PARK OF TURTLE LAKE, A SUBDIVISION
LOCATED IN SECTION 11, TOWN 3 NORTH, RANGE 15 EAST
TOWN OF RICHMOND, COUNTY OF WALWORTH AND
STATE OF WISCONSIN.

- () = recorded as
- = found iron bar
- = found iron pipe
- = set iron pipe
- = set iron bar

SCALE 1" = 40'

JOB # 14-201

TAX ID #
COP00004

I hereby certify that I have surveyed the above- described property and the above map is a true representation thereof and shows the size and location of the property, its exterior boundaries, the location and dimensions of all structures thereon, fences, apparrant easements and roadways and visible encroachments if any.

This survey is made for the present owners of the property, and those who purchase, mortgage, or guarantee the title thereto, within one year from the date hereof.

DATED THIS 6TH DAY OF SEPTEMBER, 2014.

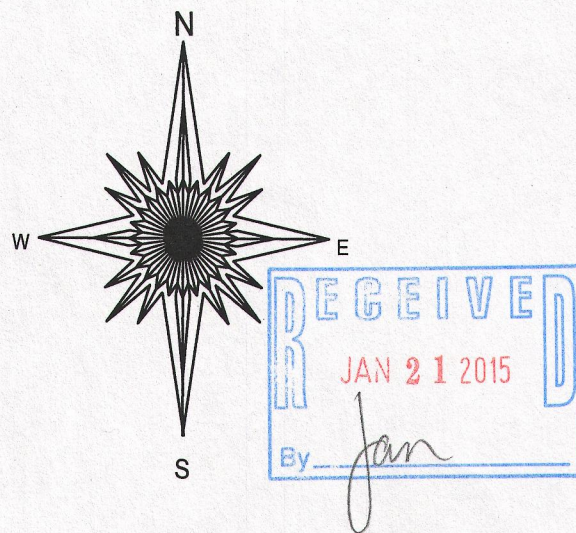

40 0 40 80 120

BASIS OF BEARING OF THIS PLAT: THE NORTH LINE OF LOTS 4 AND 5
WAS ASSUMED TO BEAR N 76°35' E AS SHOWN ON THE RECORD PLAT.

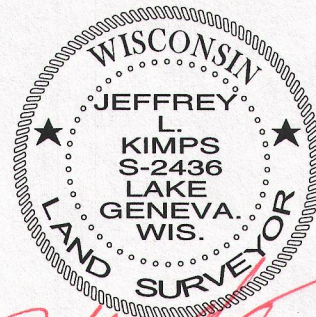

JEFFREY L. KIMPS S - 2436
Wisconsin Registered Land Surveyor
(original if signed in red)

COP -4

315-1222