

PLAT OF SURVEY
 LOTS 30,31,32,33 OF BLOCK 1 OF
 SKANSENS SWEDISH TRIBUNE-NEWS SUBDIVISION
 LOCATED IN THE NE 1/4 OF THE SW 1/4 OF SECTION 9
 TOWN 3 NORTH, RANGE 15 EAST
 WALWORTH COUNTY, WISCONSIN

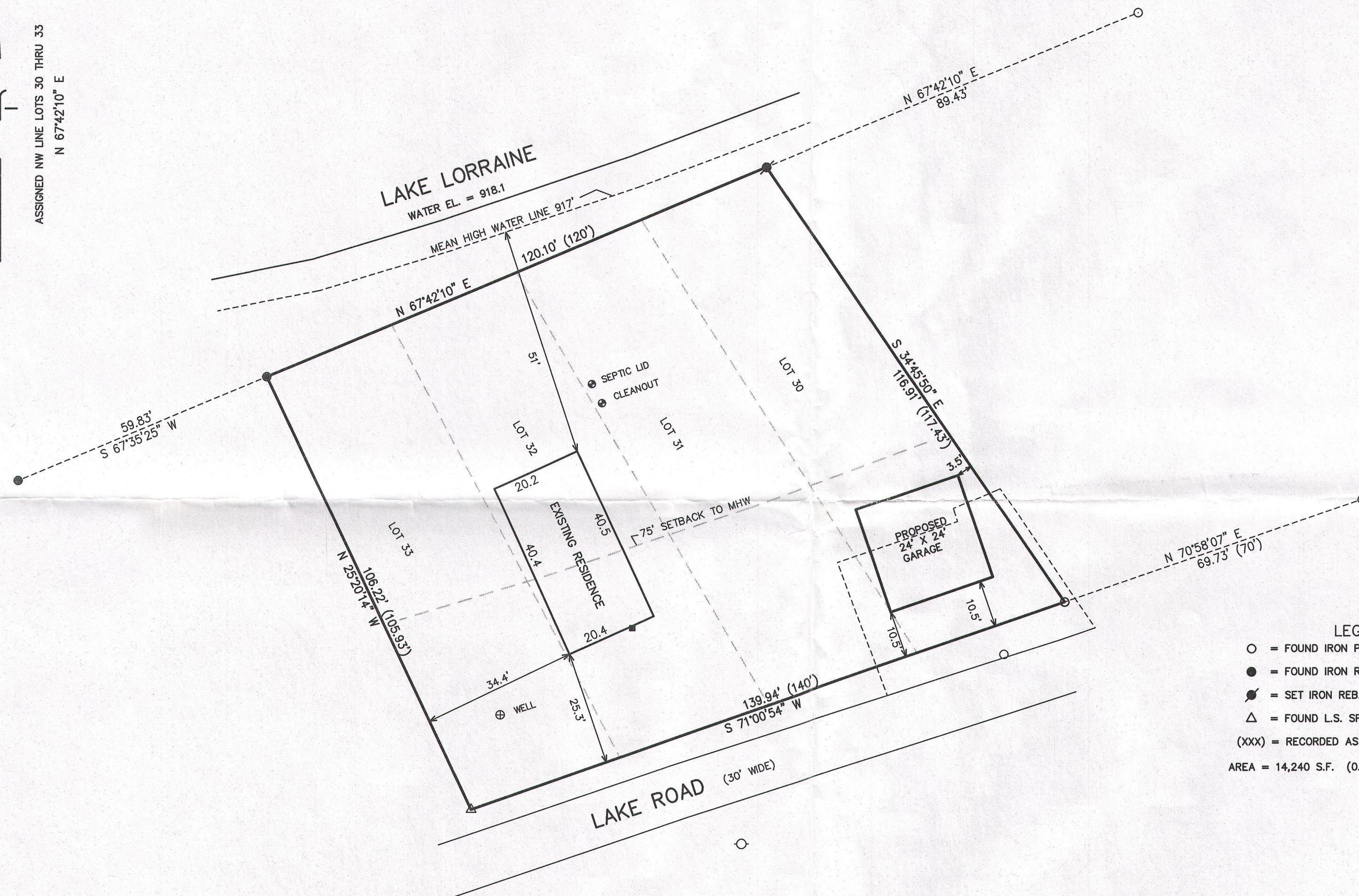
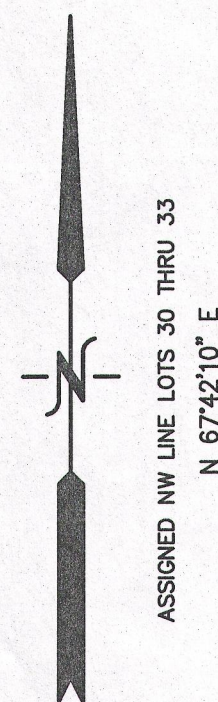

- LEGEND**
- = FOUND IRON PIPE STAKE
 - = FOUND IRON REBAR STAKE
 - ⦿ = SET IRON REBAR STAKE
 - △ = FOUND L.S. SPIKE
 - (xxx) = RECORDED AS
- AREA = 14,240 S.F. (0.33 AC.)

NOTE: COPIES OF THIS MAP TO WHICH THE FOLLOWING CERTIFICATE WILL APPLY SHOW THE SURVEYOR'S ORIGINAL SEAL AND SIGNATURE IN RED INK. COPIES BY ANY OTHER MEANS MAY HAVE ALTERATIONS WHICH DO NOT REPRESENT THE SURVEYOR'S WORK PRODUCT.

I HEREBY CERTIFY THAT THE ABOVE DESCRIBED PROPERTY HAS BEEN SURVEYED UNDER MY DIRECTION AND THAT THE ABOVE MAP IS A TRUE REPRESENTATION THEREOF AND SHOWS THE SIZE AND LOCATION OF THE PROPERTY AND ITS EXTERIOR BOUNDARIES. THIS SURVEY IS MADE FOR THE USE OF THE PRESENT OWNERS OF THE PROPERTY, AND ALSO THOSE WHO PURCHASE, MORTGAGE, OR GUARANTEE THE TITLE THERETO WITHIN ONE YEAR FROM THE DATE HEREOF.

DATED: SEPTEMBER 19, 2014

Peter S. Gordon
 PETER S. GORDON R.L.S. 2101

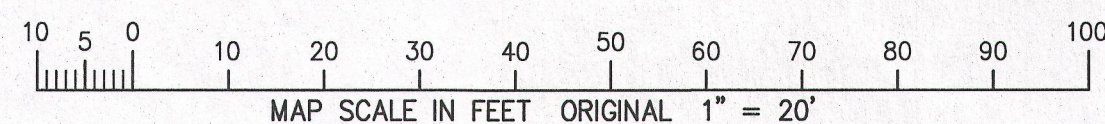
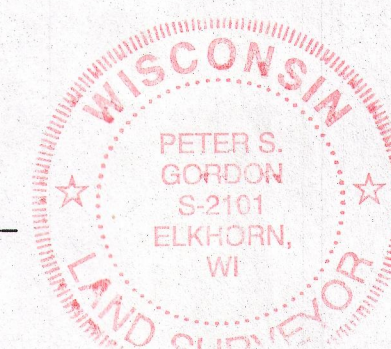
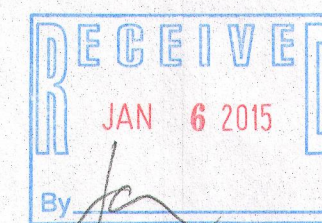

WORK ORDERED BY:
 HELEN PERSON
 W8744 LAKE ROAD
 DELAVAN, WI. 53115

FARRIS, HANSEN & ASSOCIATES, INC.
 ENGINEERING - ARCHITECTURE - SURVEYING
 7 RIDGWAY COURT P.O. BOX 437
 ELKHORN, WISCONSIN 53121
 OFFICE: (262) 723-2088 FAX: (262) 723-5886

REVISIONS

PROJECT NO.
 9102
 DATE:
 08-13-2014
 SHEET NO.
 1 OF 1