

PERMIT PLAT
LOT 1 CSM 4534

LOCATED IN THE SE 1/4 OF THE SE 1/4 SECTION 10 &
THE SW 1/4 OF THE SW 1/4 SECTION 11
TOWN 1 NORTH, RANGE 15 EAST
WALWORTH COUNTY, WISCONSIN

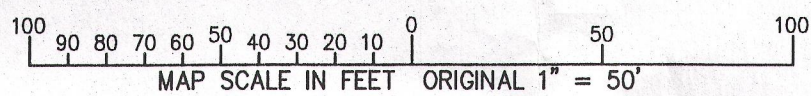
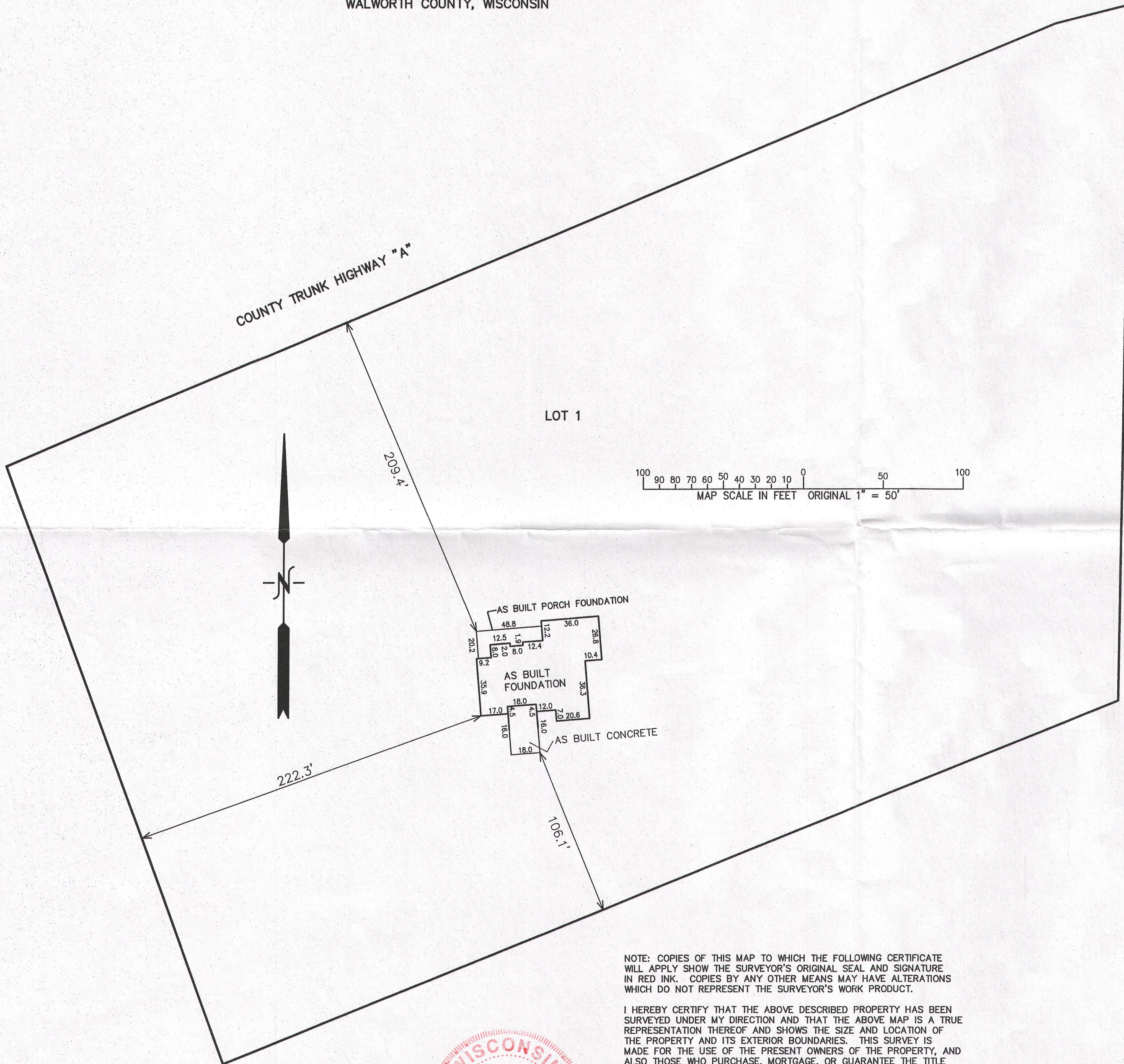

NOTE: COPIES OF THIS MAP TO WHICH THE FOLLOWING CERTIFICATE WILL APPLY SHOW THE SURVEYOR'S ORIGINAL SEAL AND SIGNATURE IN RED INK. COPIES BY ANY OTHER MEANS MAY HAVE ALTERATIONS WHICH DO NOT REPRESENT THE SURVEYOR'S WORK PRODUCT.

I HEREBY CERTIFY THAT THE ABOVE DESCRIBED PROPERTY HAS BEEN SURVEYED UNDER MY DIRECTION AND THAT THE ABOVE MAP IS A TRUE REPRESENTATION THEREOF AND SHOWS THE SIZE AND LOCATION OF THE PROPERTY AND ITS EXTERIOR BOUNDARIES. THIS SURVEY IS MADE FOR THE USE OF THE PRESENT OWNERS OF THE PROPERTY, AND ALSO THOSE WHO PURCHASE, MORTGAGE, OR GUARANTEE THE TITLE THERETO WITHIN ONE YEAR FROM THE DATE HEREOF.

DATED: JULY 17, 2014

REVISED 09-29-2014
TO SHOW SIZE & LOCATION OF
AS BUILT FOUNDATION

Peter S. Gordon
PETER S. GORDON R.L.S. 2101

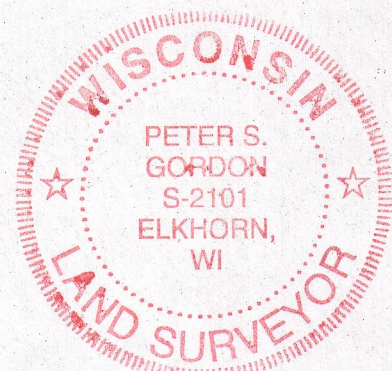
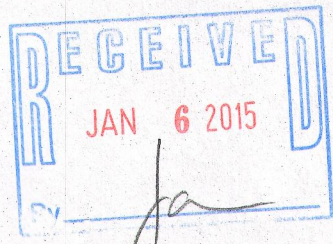

FARRIS, HANSEN & ASSOC. INC.
7 RIDGWAY COURT - P.O. BOX 437
ELKHORN, WISCONSIN 53121
PHONE (262) 723-2098
FAX (262) 723-5888
OWNERS: JAMES JACOBSON TRUST
DATED APRIL 22, 2005, AND
DANIEL J. JACOBSON
W/RES TURTLE LAKE ROAD
DELANAV, WI. 53115
ZONING: C-2
SOILS: MpB, Mx2, Md2, & Mx2

CERTIFIED SURVEY MAP NO. 4534

LOCATED IN PART OF THE SE 1/4
OF THE SE 1/4 OF SECTION 10 AND
IN PART OF THE SW 1/4 OF THE
SW 1/4 OF SECTION 11, ALL IN
TOWN 3 NORTH, RANGE 15 EAST,
WALWORTH COUNTY, WISCONSIN

Doc # 887412

Recorded
July 01, 2014 1:45 PM
FILED
DOHNA R. PRIESS
REGISTER OF DEEDS
WALWORTH COUNTY, WI
Fee Amount: \$30.00
Total Pages: 3

- LEGEND
- = FOUND CONCRETE COUNTY MONUMENT W/BRASS CAP 1" DIA.
 - = FOUND IRON PIPE STAKE, 3/4" DIA.
 - = FOUND IRON REBAR STAKE, 3/4" DIA.
 - = RIGHT OF WAY POST FOUND AT PROPERTY CORNER
 - = SET IRON REBAR STAKE, 3/4" X 24" X 1.50 lbs./ft. UNPLATTED LANDS
 - = SOIL BORING LOCATED LANDS
 - [XXX] = RECORDED AS

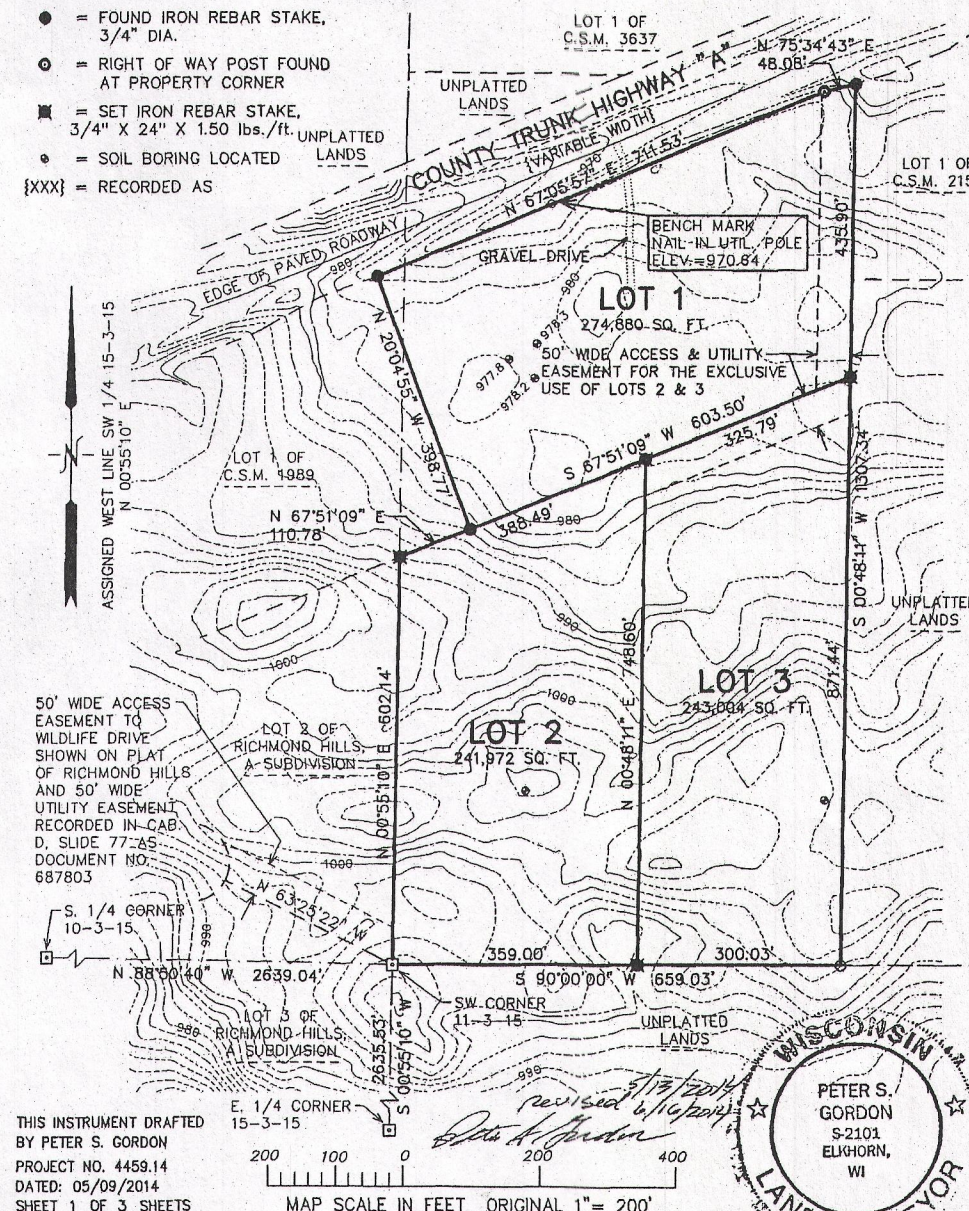

THIS INSTRUMENT DRAFTED BY PETER S. GORDON
PROJECT NO. 4459.14
DATED: 05/09/2014
SHEET 1 OF 3 SHEETS

MAP SCALE IN FEET ORIGINAL 1" = 200'

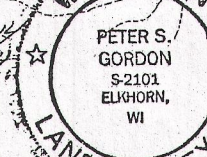

CSM #4534

VOL. 29 PAGE 312

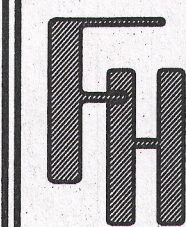

WORK ORDERED BY:
JOHN LASKOWSKI
924 WILLIAM STREET
WALWORTH, WI. 53184

FARRIS, HANSEN & ASSOCIATES, INC.
ENGINEERING - ARCHITECTURE - SURVEYING
7 RIDGWAY COURT P.O. BOX 437
ELKHORN, WISCONSIN 53121
OFFICE: (262) 723-2098 FAX: (262) 723-5886

REVISIONS

PROJECT NO.
4459.14

DATE:
07-17-2014

SHEET NO.
1 OF 1

CA4534-1

315-1220

SEP 29 2014

9/29/2014 X:\Projects\4459\4459_14\DCAD\Permit\plot