

LAND-MARK SURVEYING
 Mark L. Miritz
 Wisconsin Registered Land Surveyor S-2582

N9330 Knuteson Drive
 Whitewater, WI 53190
 Phone: (262) 495-3284
 FAX : (262) 495-8421
 LAND-MARKSURVEYING.COM

PLAT OF SURVEY

LOTS 47 AND 48 AND THE EASTERLY 20 FEET OF LOT 49, BLOCK ONE OF SKANSEN SUBDIVISION, LOCATED IN THE SOUTH-WEST 1/4 OF SECTION 9, TOWN 3 NORTH, RANGE 15 EAST, TOWN OF RICHMOND, WALWORTH COUNTY, WISCONSIN.

OWNERS: CAROL J. MARKLEY
 SHARON L. OLSON
 DONNA L. STALCUP
 3416 MINNESOTA DR.
 ROCKFORD, IL 61108

LAKE LORRAINE

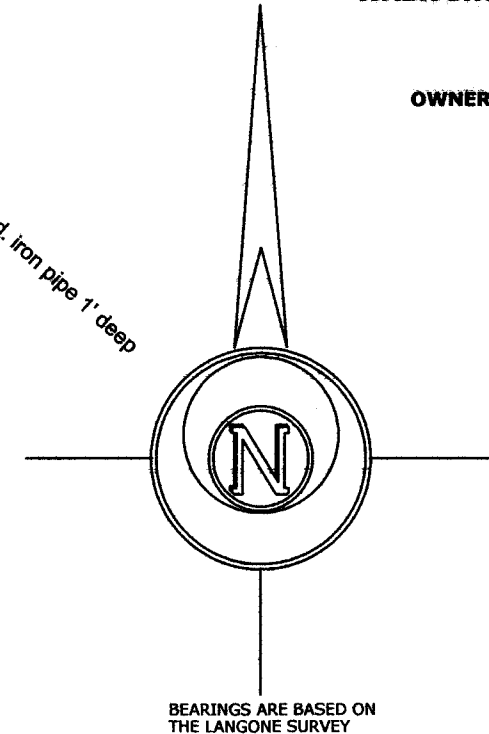
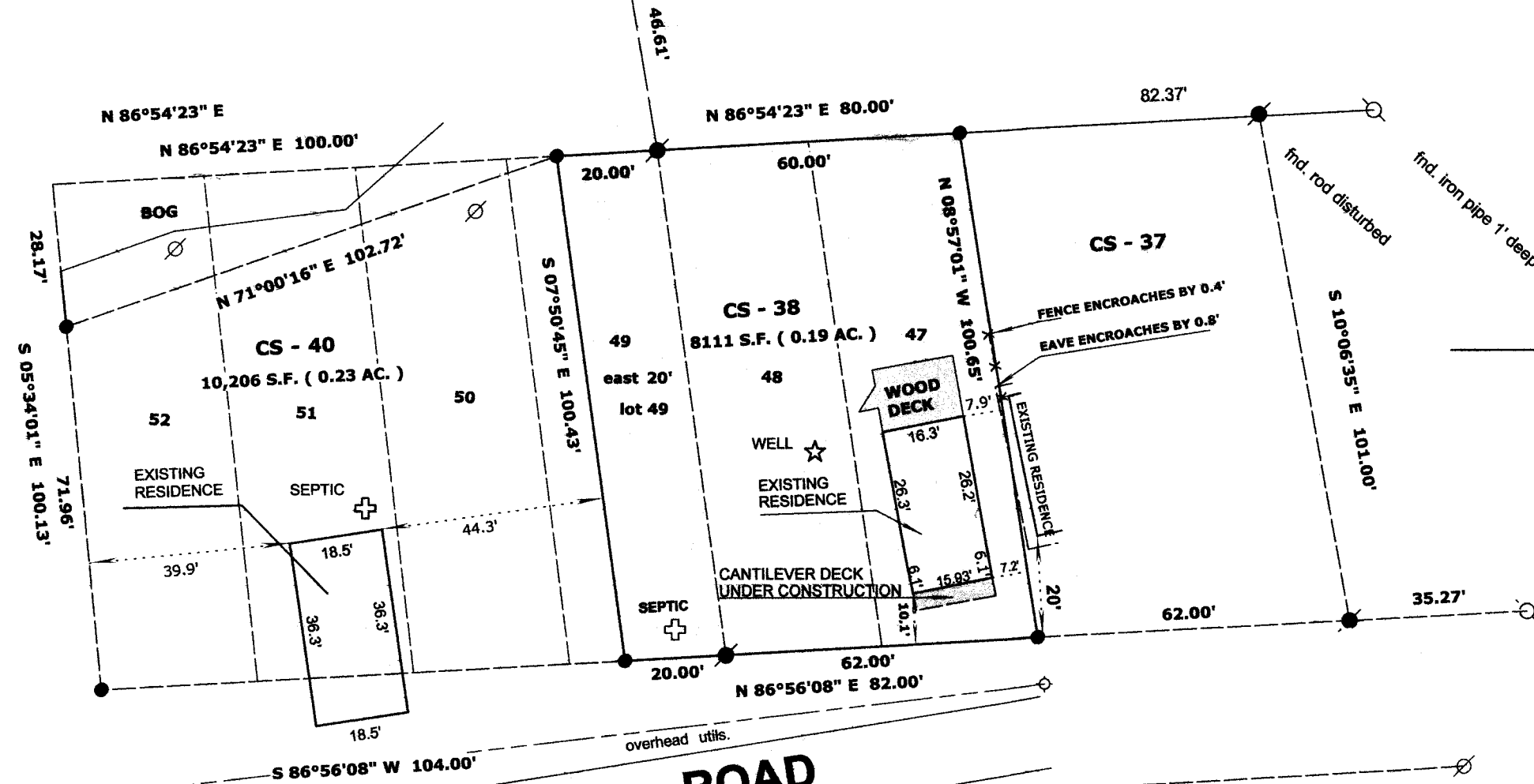

LEGEND

- ⊗ FOUND IRON PIPE
- FOUND IRON ROD
- ⊠ FOUND COUNTY MONUMENT
- FOUND CONCRETE MONUMENT
- + CHISEL CUT IN CONCRETE
- SET IRON ROD, 24" LONG, WEIGHING 1.5 LBS./LINEAL FT., 3/4" DIA.
- (x x) RECORDED AS DIMENSION
- x - x - EXISTING FENCE

SCALE: 1 INCH = 30 FEET

"I hereby certify that the above described property has been surveyed by me or under my direction and that the above map is a true representation thereof and shows the size and location of the property, its exterior boundaries, the location of all visible structures and dimensions of all principal buildings thereon, boundary fences, apparent easements, roadways and visible encroachments, if any."
 "This survey is made for the use of the present owners of the property, and also those who purchase, mortgage, or guarantee the title thereto within one year from date hereof."

Mark L. Miritz
 MARK L. MIRITZ
 WISCONSIN REGISTERED
 LAND SURVEYOR S-2582

DATE: MAY 25, 2013 JOB NO. 13.511



DEC 1 2 2013

REVISED JUNE 28, 2013 TO SHOW FOUNDATION OF ADDITION

STREET YARD AVERAGE SETBACK

CS-37.....20'
 CS-40..... 0'
 AVERAGE 10'

THIS SURVEY RETRACES A PREVIOUS PLAT OF SURVEY PREPARED BY JAMES K. LANGONE WIS. RLS # S - 1347 DATED DEC. 18, 2003 ON FILE WITH THE THE WALWORTH COUNTY SURVEYOR'S OFFICE.

CS-38

CS -38

315-1211