

FARRIS, HANSEN & ASSOCIATES, INC.

ENGINEERING - ARCHITECTURE - SURVEYING
 7 RIDGWAY COURT - P.O. BOX 437 - ELKHORN, WISCONSIN 53121
 PHONE: (262) 723-2098 FAX: (262) 723-5886

PLAT OF SURVEY

LOT 26 THRU 28, BLOCK 1 OF SKANSEN FIRST ADDITION
 LOCATED IN SECTION 9, TOWN 3 NORTH, RANGE 15 EAST,
 WALWORTH COUNTY, WISCONSIN

WORK ORDERED BY -
 DALIA VARANKA
 PO BOX 296
 ROLLA, MO. 65402

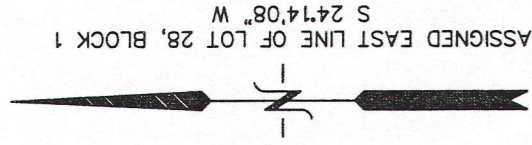

ASSIGNED EAST LINE OF LOT 28, BLOCK 1
 S 24°14'08" W

- LEGEND
- = FOUND IRON PIPE STAKE
 - = SET IRON REBAR STAKE
 - (XXX) = RECORDED AS

MEAN HIGH WATER ELEVATION
 PER WIDNR EL. = 917.0'



NOTE: COPIES OF THIS MAP TO WHICH THE FOLLOWING CERTIFICATE WILL APPLY SHOW THE SURVEYOR'S ORIGINAL SEAL AND SIGNATURE IN RED INK. COPIES BY ANY OTHER MEANS MAY HAVE ALTERATIONS WHICH DO NOT REPRESENT THE SURVEYOR'S WORK PRODUCT.

I HEREBY CERTIFY THAT THE ABOVE DESCRIBED PROPERTY HAS BEEN SURVEYED UNDER MY DIRECTION AND THAT THE ABOVE MAP IS A TRUE REPRESENTATION THEREOF AND SHOWS THE SIZE AND LOCATION OF THE PROPERTY AND ITS EXTERIOR BOUNDARIES. THIS SURVEY IS MADE FOR THE USE OF THE PRESENT OWNERS OF THE PROPERTY, AND ALSO THOSE WHO PURCHASE, MORTGAGE, OR GUARANTEE THE TITLE THERETO WITHIN ONE YEAR FROM THE DATE HEREOF.

DATED: APRIL 4, 2003
 REVISED 07-03-2013
 RESURVEY, ADD TOPO & TREES, AND ADD ORDINARY HIGH WATER LINE

Peter S. Gordon
 PETER S. GORDON R.L.S. 2101

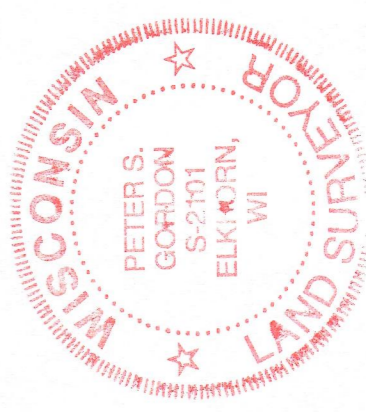

PROJECT: 6228
 DATE: 04/04/03
 SHEET 1 OF 1

JUL 03 2013

C&A -19
 C&A -20

315-1200