

PREPARED FOR
RANDY MARTIN
SHEPHERD REALTY
DELAWARE, WI

PLAT OF SURVEY

- OF -

PATHINDER SURVEYING, INC.
J.K. SURVEYING, INC.
P.O. BOX 322
LAKE GENEVA, WI 53147
WWW.PATHINDERSURVEYING.NET
262-248-8303

LOT 2 OF WALWORTH COUNTY CERTIFIED SURVEY MAP No. 3250, RECORDED IN VOLUME 18 OF CERTIFIED SURVEYS ON PAGES 119, 120 AND 121, BEING A PART OF GOVERNMENT LOT 5 IN THE EAST 1/2 OF THE SW 1/4 OF THE SW 1/4 OF SECTION 9, TOWN 3 NORTH, RANGE 15 EAST, TOWN OF RICHMOND, WALWORTH COUNTY, WISCONSIN.

BLOCK 7, SKANSEN FIRST ADDITION
S 89°46'00" W
667.22'

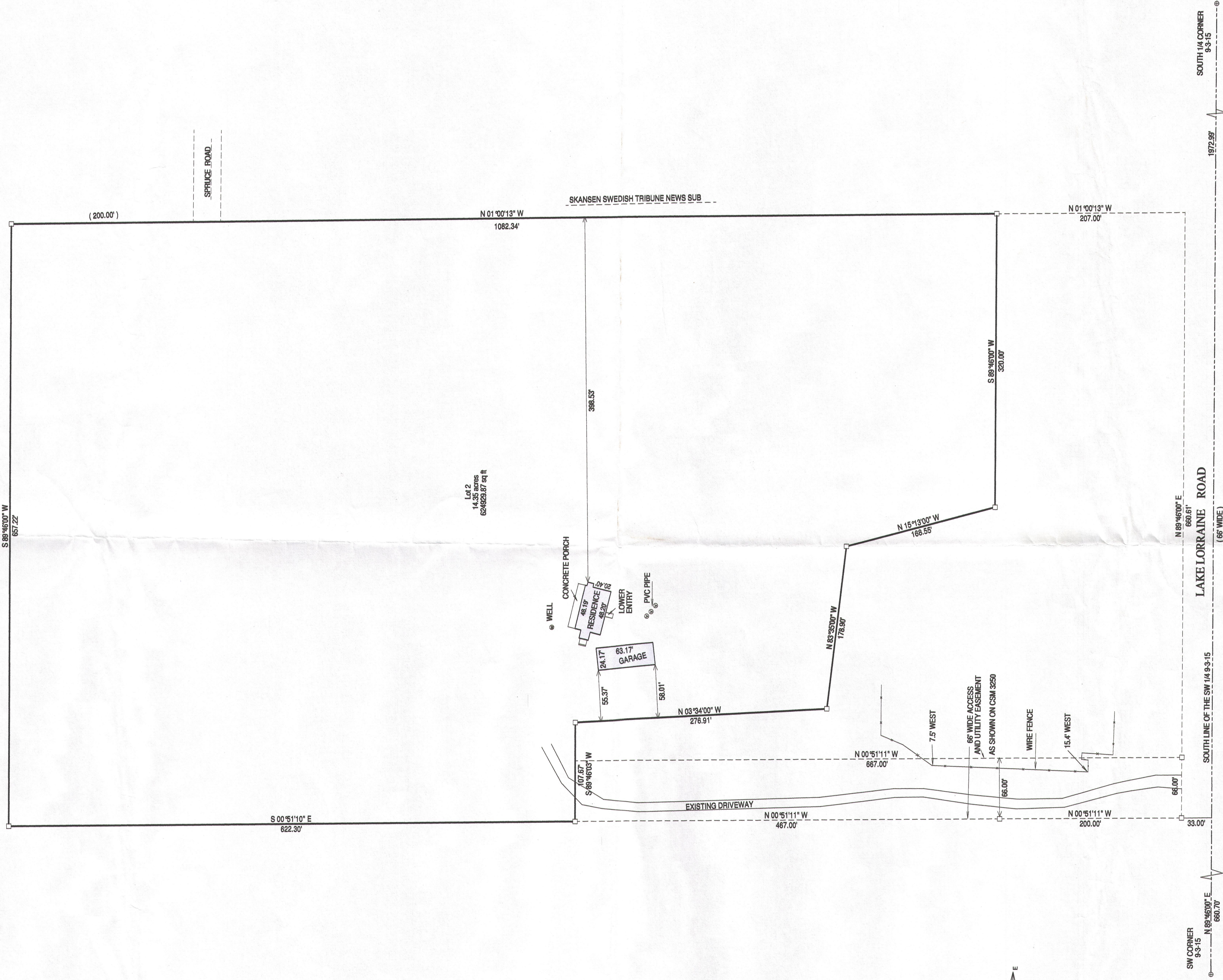

Lot 2
14.35 acres
624923.67 sq ft

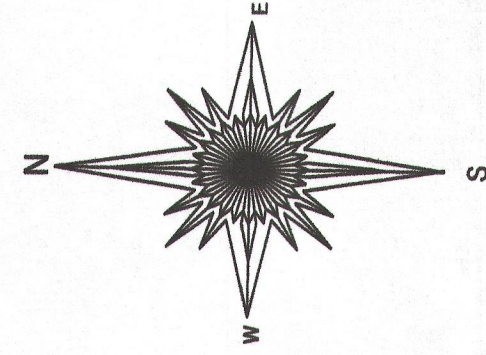

- () = recorded as
- = set iron bar
- = found iron bar
- = found iron pipe
- = set iron pipe

SCALE = 1" = 60'

JOB # 13-08

TAX KEY # C432500002

60	0	60	120	180	240
----	---	----	-----	-----	-----

BASIS OF BEARINGS OF THIS PLAT: THE SOUTH LINE OF THE SW 1/4 OF SECTION 9-3-15 WAS ASSUMED TO BEAR N89°46' E AS SHOWN ON CERTIFIED SURVEY MAP No. 3250.

I hereby certify that I have surveyed the above described property and that the above map is a true representation of its exterior boundary and shows the size and location of all visible structures, apparent easements and encroachments if any.

This survey is made for the present owners of the property, and those who purchase, mortgage, or guarantee the title thereto, within one year from the date hereof.

DATED THIS 21ST DAY OF FEBRUARY, 2013.

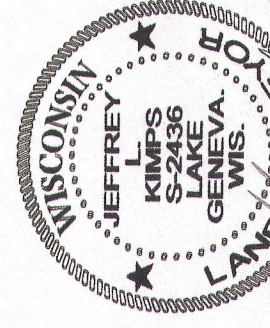

JEFFREY L. VUKOB
S-2436
Wisconsin Registered Land Surveyor
(original if signed in red)

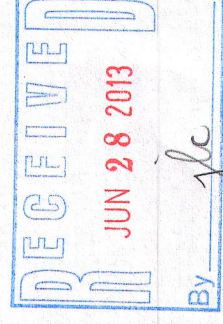

315-1197