

Property Exhibit

of

Lot 1 of Certified Survey Map No. 4447,

recorded in Vol. 29 of Certified Survey Maps of Walworth County on Page 44 and located in the Northwest 1/4 and the Southwest 1/4 of Section 26 and the Southeast 1/4 of Section 27, all in Town 3 North, Range 15 East, Town of Richmond, Walworth County, Wisconsin.

Surveyed for: **Pinnow Family Trust**
N5784 Johnson Road
Delavan, Wisconsin 53115

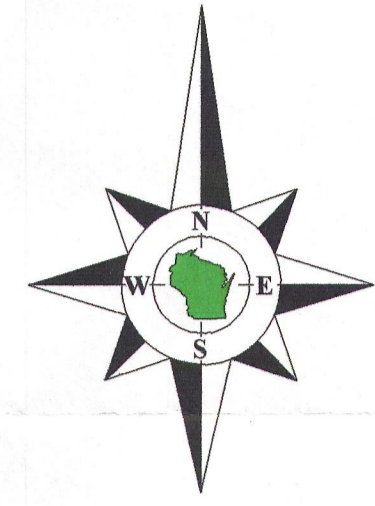

Bearings reference to the Wisconsin State Plane Coordinate System, South Zone.

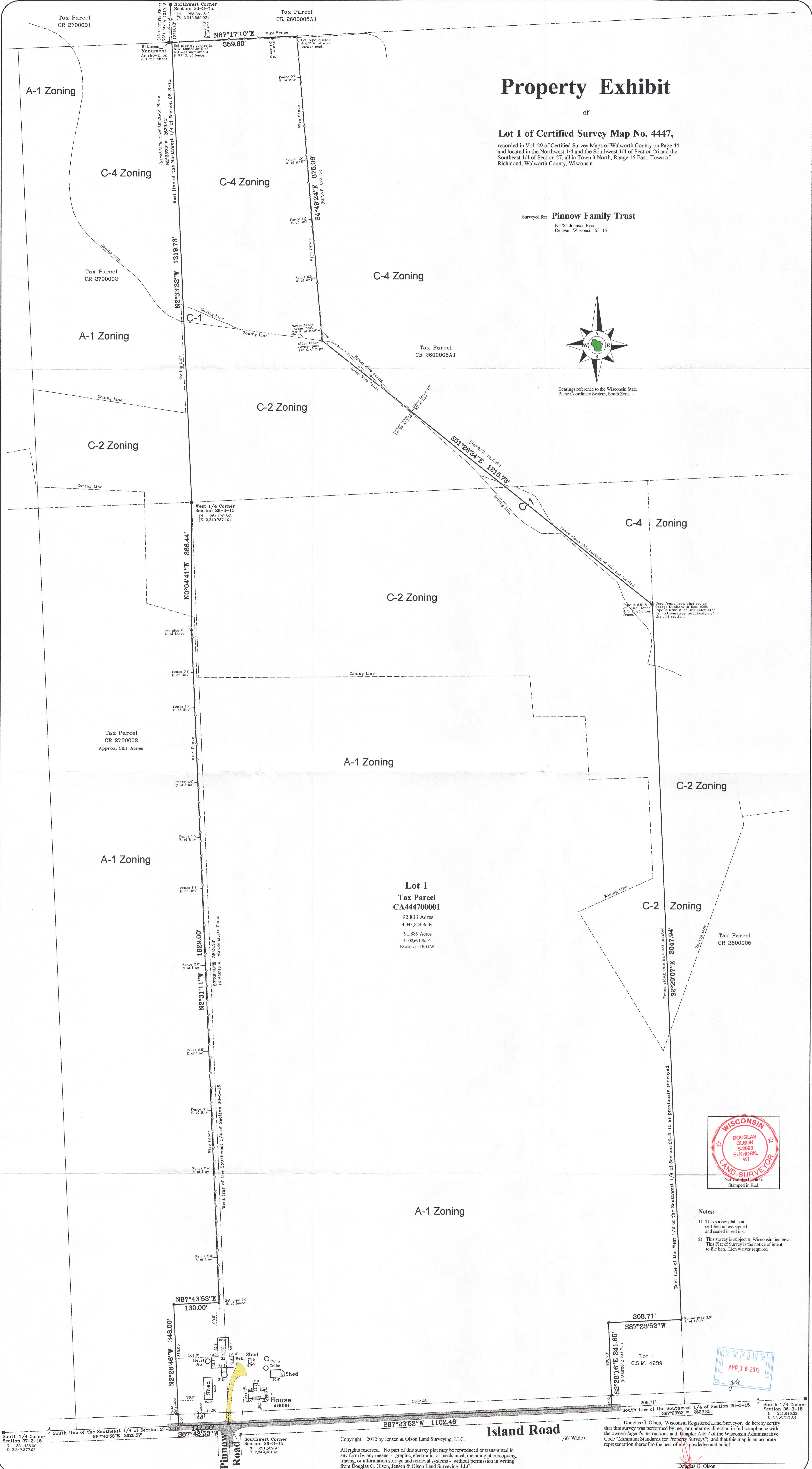

Lot 1
Tax Parcel
CA444700001
92.833 Acres
4,043,824 Sq.Ft.
91,889 Acres
4,002,691 Sq.Ft.
Exclusive of R.O.W.

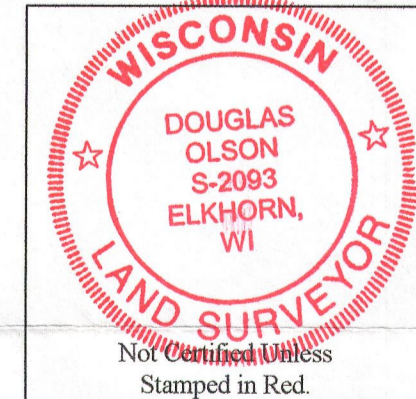

- Notes:**
- 1) This survey plat is not certified unless signed and sealed in red ink.
 - 2) This survey is subject to Wisconsin lien laws. This Plat of Survey is the notice of intent to file lien. Lien waiver required.

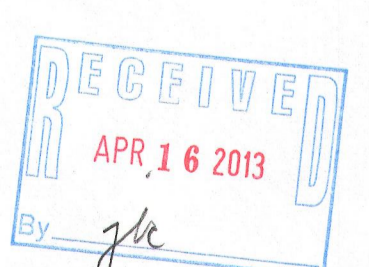

I, Douglas G. Olson, Wisconsin Registered Land Surveyor, do hereby certify that this survey was performed by me, or under my direction in full compliance with the owner's agent's instructions and Chapter A-E 7 of the Wisconsin Administrative Code "Minimum Standards for Property Surveys", and that this map is an accurate representation thereof to the best of my knowledge and belief.

Douglas G. Olson
Wisconsin Registered Land Surveyor - 2093

Copyright 2012 by Jensen & Olson Land Surveying, LLC.
All rights reserved. No part of this survey plat may be reproduced or transmitted in any form by any means - graphic, electronic, or mechanical, including photocopying, tracing, or information storage and retrieval systems - without permission in writing from Douglas G. Olson, Jensen & Olson Land Surveying, LLC.

Sheet 1 of 1 Sheets
Drawing Name: Dm15c-2012102-2012102Plat.ncj
Job Reference Number
2012.102

- Legend**
- Found County Section Corner
 - Found Iron Pipe, 1" dia.
 - () Recorded Information
 - ✕ Utility Pole
 - Utility Pedestal
 - Concrete Cover
 - Septic Vent
 - ▨ Asphalt Surface
 - ▨ Gravel Surface

Jensen & Olson Land Surveying, LLC
45 South Wisconsin Street * P.O. Box 322 * Elkhorn, Wisconsin, 53121
Telephone: (262) 723-3434 * Facsimile: (262) 723-8044
Email: jensen.olson@elknet.net

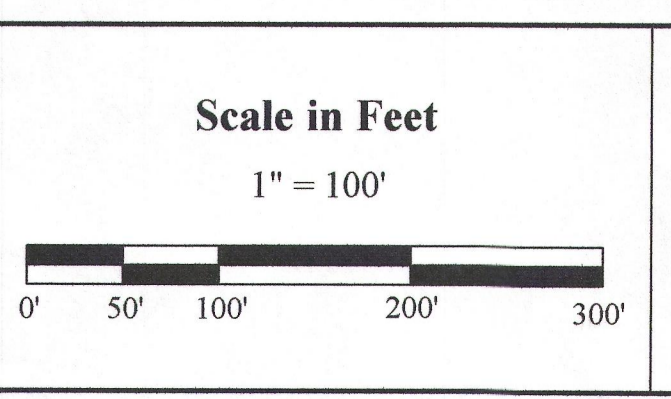

Survey date: September 28, 2012.
Revisions:
No. 1 - Proposed Lot Line Adjustment
No. 2 - C.S.M. Recording Information

2012.102

CA4447-1