

PREPARE FOR:
RYAN SIMONS
KEEFE REAL ESTATE
DELAN, WI.

PLAT OF SURVEY

- OF -

LOTS 9 AND 10, BLOCK L, CRYSTAL BOWL, A SUBDIVISION OF PART
OF THE SE 1/4 OF THE SW 1/4 OF SECTION 12, AND THE NE 1/4 OF THE
NW 1/4 OF SECTION 13, TOWN 3 NORTH, RANGE 15 EAST OF THE
FOURTH PRINCIPAL MERIDIAN, TOWN OF RICHMOND, WALWORTH
COUNTY, WISCONSIN.

PATHFINDER SURVEYING INC.
(formerly)
J.K. SURVEYING INC.
P.O BOX 322
LAKE GENEVA, WI. 53147
WWW.PATHFINDERSURVEYING.NET
262-248-8303

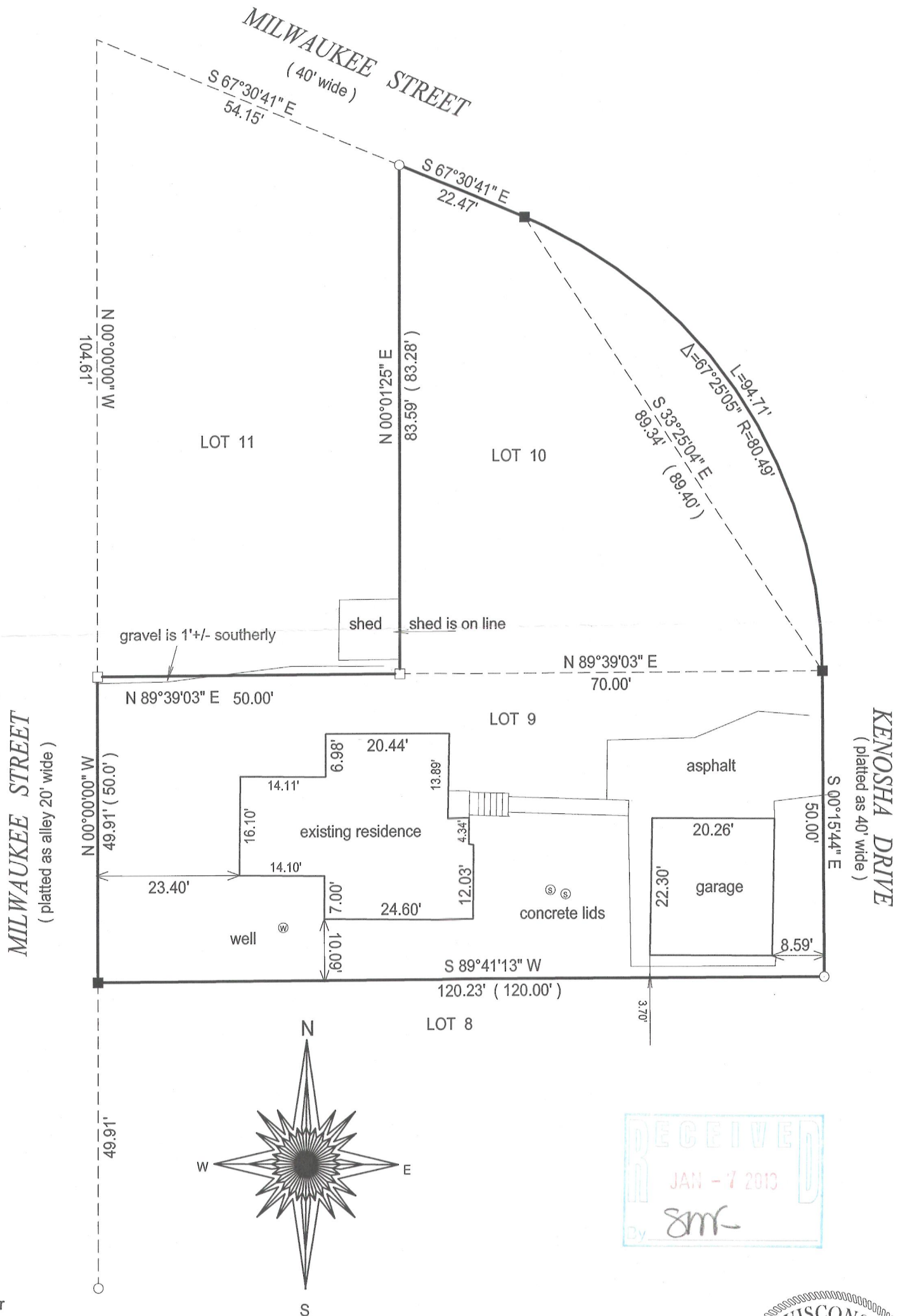

- () = recorded as
□ = found iron bar
○ = found iron pipe
● = set iron pipe
■ = set iron bar

SCALE 1" = 20'

JOB # 12-178

TAX ID #
CCR 00182 & 183

"I hereby certify that I have surveyed the above described property and that the above map is a true representation of its exterior boundary and shows the size and location of all visible structures, apparent easements and encroachments if any."

This survey is made for the present owners of the property, and those who purchase, mortgage, or guarantee the title thereto, within one year from the date hereof.

DATED THIS 28TH DAY OF NOVEMBER, 2012.



JEFFREY L KIMPS S-2436
Wisconsin Registered Land Surveyor
(original if signed in red)

315-1188