

**LAND-MARK SURVEYING**

**Mark L. Miritz**

Wisconsin Registered Land Surveyor S-2582

N9330 Knuteson Drive  
Whitewater, WI 53190  
Phone: (262) 495-3284  
FAX : (262) 495-8421

LAND-MARKSURVEYING.COM

**PLAT OF SURVEY**

LOT 1 OF CERTIFIED SURVEY MAP NO. 3058 AS RECORDED IN VOL. 16 OF CERTIFIED SURVEY MAPS AS PAGES 206 AND 207 AS DOCUMENT NO. 401681, BEING LOCATED IN THE NORTHWEST 1/4 OF THE NORTHWEST 1/4 OF SECTION 21, TOWN 3 NORTH, RANGE 15 EAST, TOWN OF RICHMOND, WALWORTH COUNTY, WISCONSIN.

LOT 1 CSM 2768

**RESIDENCE DETAIL**

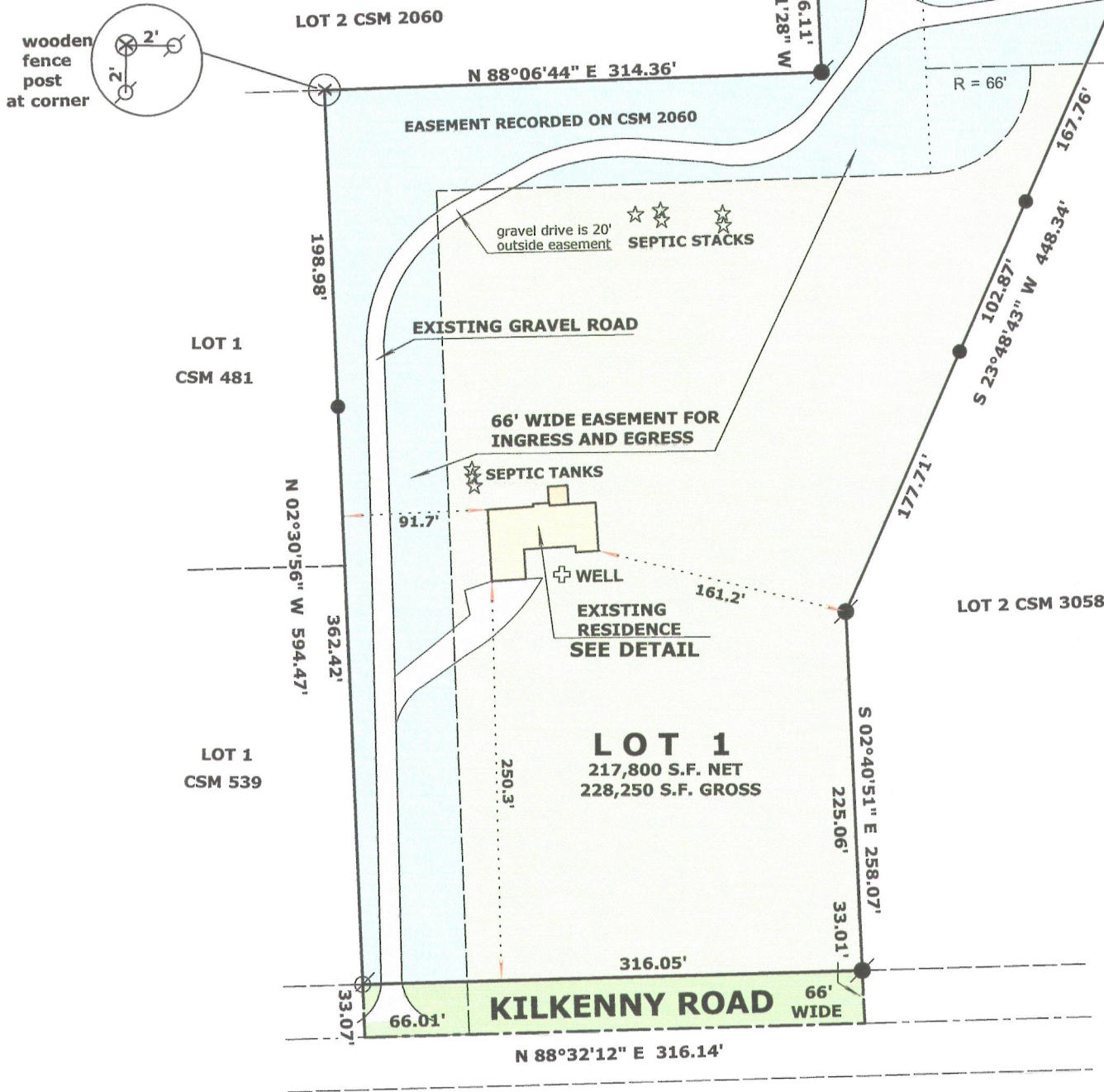
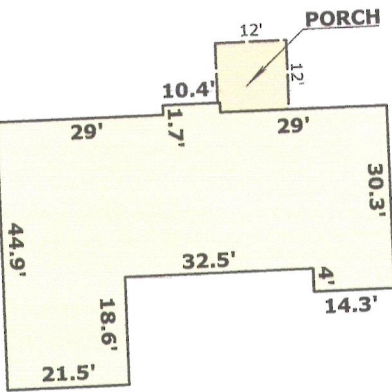

ORDERED BY: SCOTT W. WALKER and EVELYN O. WALKER  
W8868 KILKENNY ROAD  
DELAVER, WI. 53115

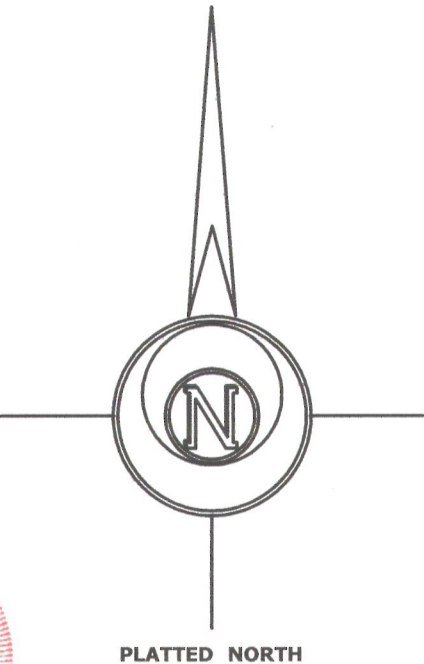
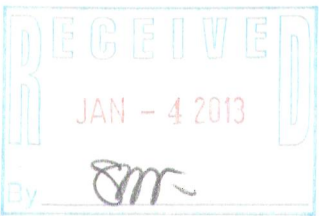

**LEGEND**

- FOUND IRON PIPE
- FOUND IRON ROD
- SET IRON ROD, 18" LONG, WEIGHING 1.5 LBS./LINEAL FT., 3/4" DIA.
- ( x x ) RECORDED AS DIMENSION

SCALE: 1 INCH = 100 FEET

"I hereby certify that the above described property has been surveyed by me or under my direction and that the above map is a true representation thereof and shows the size and location of the property, its exterior boundaries, the location of all visible structures and dimensions of all principal buildings thereon, boundary fences, apparent easements, roadways and visible encroachments, if any."  
"This survey is made for the use of the present owners of the property, and also those who purchase, mortgage, or guarantee the title thereto within one year from date hereof."

*Mark L. Miritz*  
**MARK L. MIRITZ**  
WISCONSIN REGISTERED  
LAND SURVEYOR S-2582

DATE: DEC. 8, 2012 JOB NO. 04.605

CA3058-1

315-1187