

LAND-MARK SURVEYING
 Mark L. Miritz
 Wisconsin Registered Land Surveyor S-2582

N9330 Knuteson Drive
 Whitewater, WI 53190
 Phone: (262) 495-3284
 FAX: (262) 495-8421
 LAND-MARKSURVEYING.COM

PLAT OF SURVEY

**LOT 1 OF CERTIFIED SURVEY MAP NO. 817,
 LOCATED IN PART OF THE NORTHEAST 1/4
 OF SECTION 9, TOWN 3 NORTH, RANGE 15
 EAST, RICHMOND TOWNSHIP, WALWORTH
 COUNTY, WISCONSIN.**

**OWNERS: RUSSELL B. LEZAK
 BARRY LEZAK
 N6714 LAKE LORRAINE RD.
 DELAVAN, WI 53115**

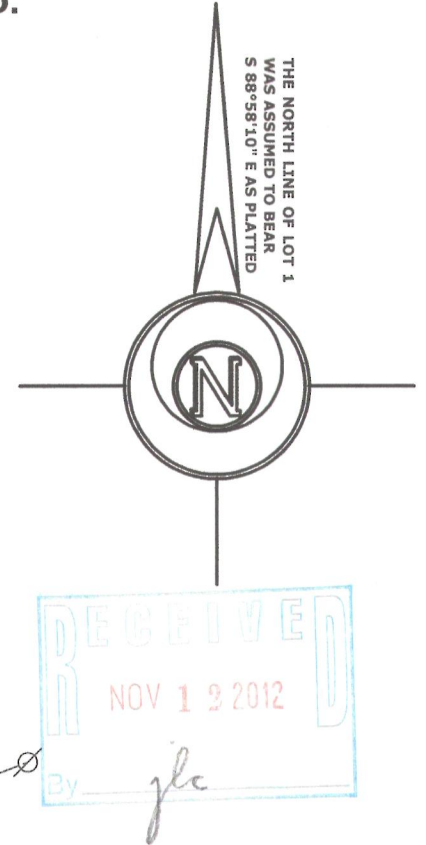
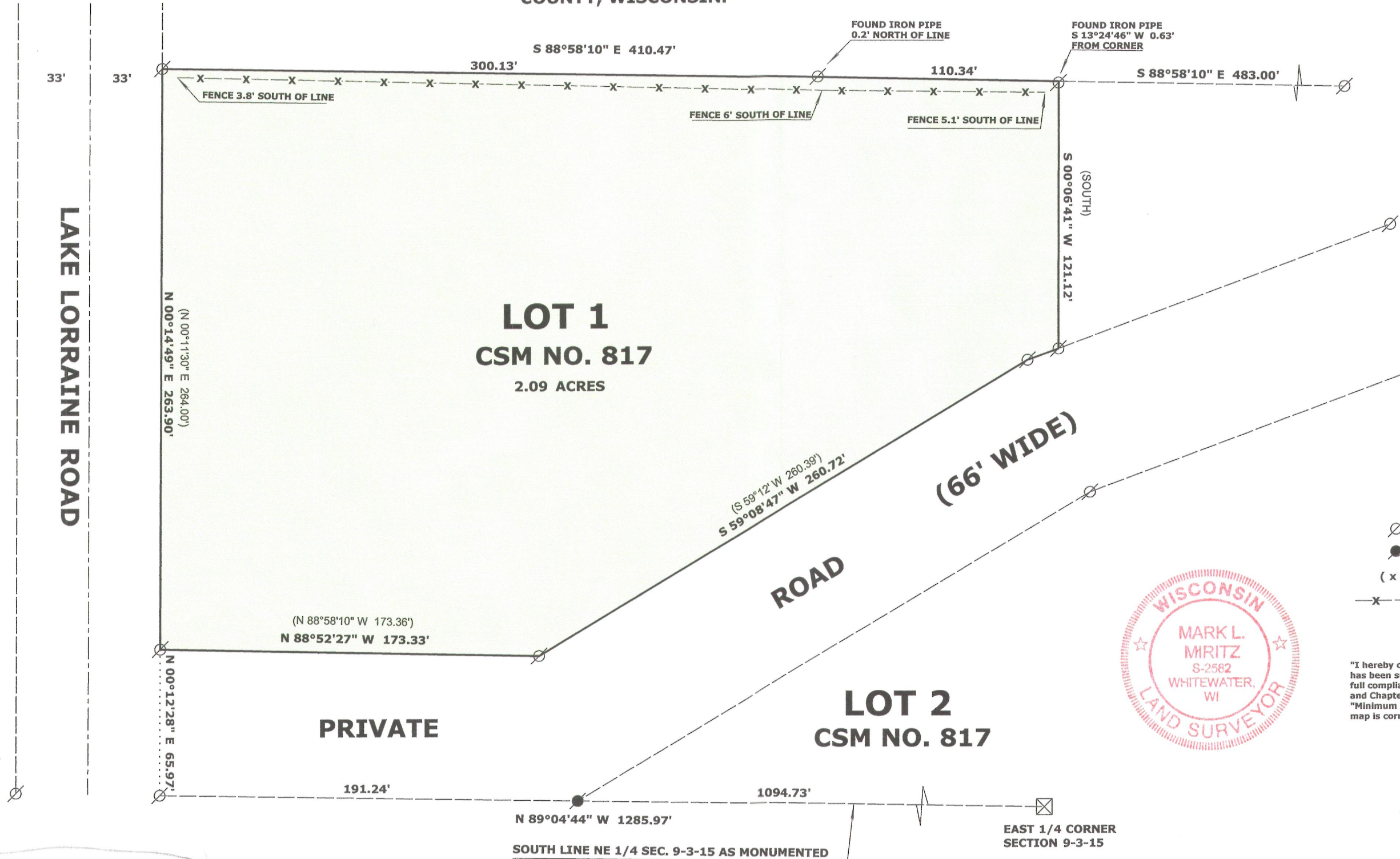

LEGEND

- ⊗ FOUND IRON PIPE
- FOUND IRON ROD
- (x x) RECORDED AS DIMENSION
- x - x - EXISTING WIRE FENCE

SCALE: 1 INCH = 50 FEET



"I hereby certify that the above described property has been surveyed by me or under my direction in full compliance with the owner's/agent's instructions and Chapter A-E 7 of the Wisconsin Administrative Code "Minimum Standards for property surveys"; that the above map is correct to the best of my knowledge and belief."

Mark L. Miritz
 MARK L. MIRITZ
 WISCONSIN REGISTERED
 LAND SURVEYOR S-2582

DATE: JUNE 21, 2012 JOB NO. 12.604

CA 81700001

315-1183