

PLAT OF SURVEY

LOT 1 OF A CERTIFIED SURVEY MAP NO. 3154, RECORDED IN VOLUME 17, PAGE 174 OF CERTIFIED SURVEY MAPS OF WALWORTH COUNTY, WISCONSIN, AS DOCUMENT NO. 428764, LOCATED IN THE NE. 1/4 OF THE SE. 1/4 OF SECTION 19, T.3N., R.15E. OF THE 4TH P.M., RICHMOND TOWNSHIP, WALWORTH COUNTY, WISCONSIN.

STATE OF WISCONSIN
COUNTY OF ROCK SS.

I HEREBY CERTIFY THAT I HAVE SUPERVISED THE SURVEY OF THE PROPERTY DESCRIBED ABOVE FOR THE EXCLUSIVE USE OF LARRY NIQUET AND THAT TO THE BEST OF MY KNOWLEDGE AND BELIEF THE PLAT HEREON DRAWN CORRECTLY REPRESENTS SAID SURVEY AND ITS LOCATION.

GIVEN UNDER MY HAND AND SEAL THIS 11th DAY OF MAY, 2012, AT JANESVILLE, WISCONSIN.

Ronald J. Combs

Ronald J. Combs
R.L.S. Number 1430

If the surveyor's signature is not red in color, the map is a copy and may contain unauthorized alterations. The certification contained hereon shall not apply to any copies.

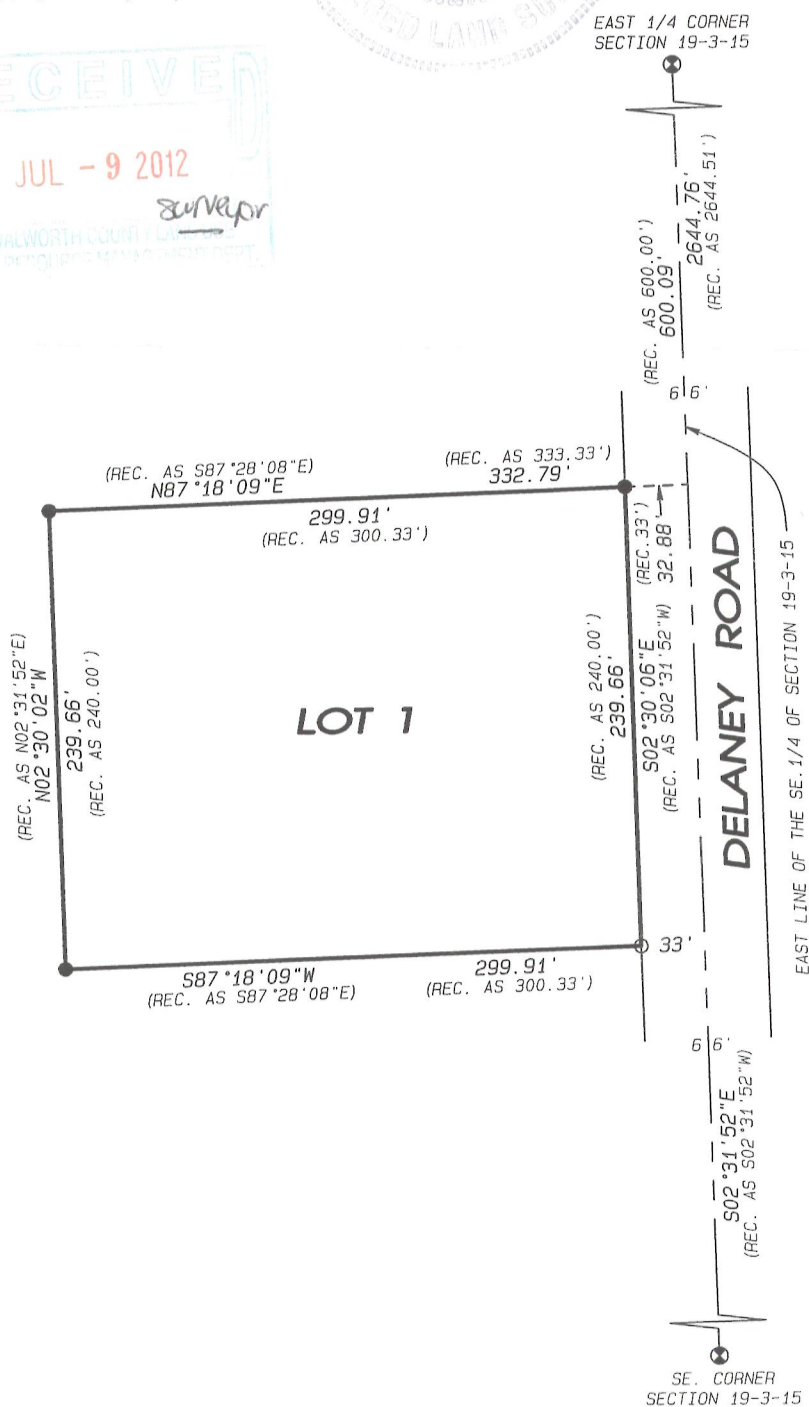
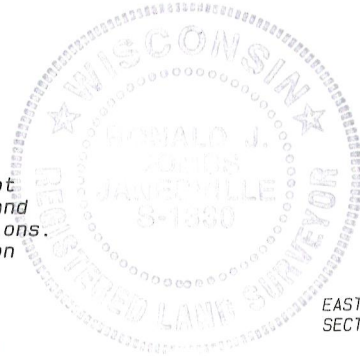

LEGEND:

- SET IRON PIN, 3/4"x 24", 1.5 LBS./LIN.FT.
- FOUND IRON PIN
- ⊗ FOUND DISK

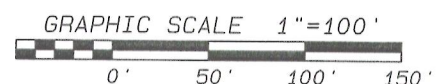
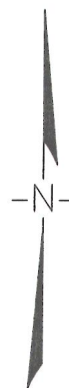

NOTES:

THIS SURVEY IS SUBJECT TO ANY AND ALL EASEMENTS AND AGREEMENTS, RECORDED AND UNRECORDED.

ASSUMED S02°31'52"E ALONG THE EAST LINE OF THE SE. 1/4 OF SECTION 19-3-15.

Project No. 112 - 115

For: NIQUET

Combs
& ASSOCIATES

- LAND SURVEYING
- LAND PLANNING
- CIVIL ENGINEERING

109 W. Milwaukee St.
Janesville, WI 53548
www.combssurvey.com

tel: 608 752-0575
fax: 608 752-0534

CA3154-1

315-1174