

PREPARED FOR:  
BRIDGET M. HUBING

# PLAT OF SURVEY

- OF -

PATHFINDER SURVEYING INC.  
(formerly)  
J.K. SURVEYING INC.  
W2888 KRUEGER RD. STE. "D"  
262-248-8303

LOT 3 OF PINE EDGE, BEING A SUBDIVISION LOCATED IN PART OF THE  
SOUTH 1/2 OF THE NORTHEAST 1/4, SECTION 16, TOWN 3 NORTH, RANGE  
15 EAST OF THE FOURTH PRINCIPAL MERIDIAN, TOWN OF RICHMOND,  
COUNTY OF WALWORTH AND STATE OF WISCONSIN.

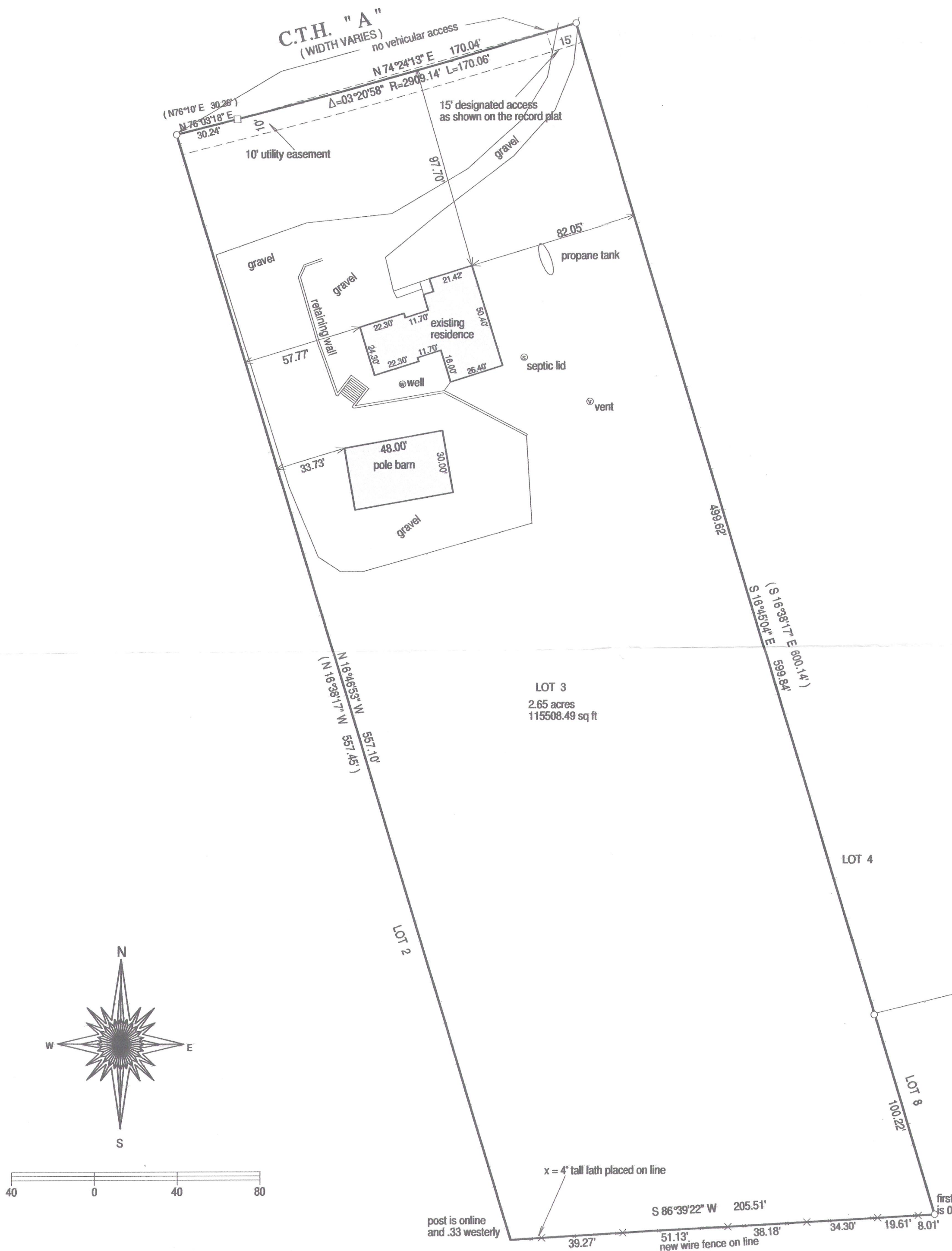

- ( ) = recorded as
- = found iron bar
- = found iron pipe
- = set iron pipe
- = set iron bar

SCALE 1" = 40'

JOB # 08-122

TAX ID # CP 00003

"I hereby certify that I have surveyed the above described property and that  
the above map is a true representation thereof and shows the size and  
location of all visible structures, apparent easements and encroachments  
if any."  
This survey is made for the present owners of the property, and those who  
purchase, mortgage, or guarantee the title thereto, within one year from  
the date hereof.

DATED THIS 22ND DAY OF SEPTEMBER, 2008.

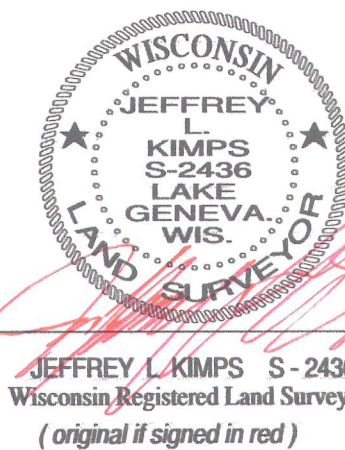
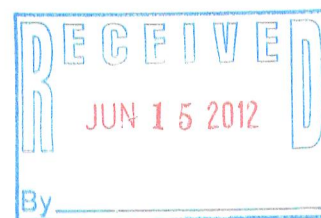

REVISED 10-8-2008  
REMOVED DISCLAIMER

REVISED 10-16-2008 UPDATE  
FOR WIRE FENCE REMOVAL

REVISED 4-9-2010 SHOW REAR LINE  
AS STAKED AND NEW WIRE FENCE  
LOCATION

JEFFREY L. KIMPS S-2436  
Wisconsin Registered Land Surveyor  
(original if signed in red)

315 -1171