

LAND-MARK SURVEYING
Mark L. Miritz

Wisconsin Registered Land Surveyor S-2582

N9330 Knuteson Drive
 Whitewater, WI 53190
 Phone: (262) 495-3284
 FAX: (262) 495-8421
 LAND-MARKSURVEYING.COM

LOT 2 OF CERTIFIED SURVEY MAP NO. 2855, RECORDED IN VOL. 15 OF CERTIFIED SURVEY MAPS, AT PAGES 28-30, OF WALWORTH CO., WISCONSIN IN THE SW 1/4 AND THE SE 1/4 OF THE SW 1/4, SECTION 27, TOWN 3 NORTH, RANGE 15 EAST, RICHMOND TOWNSHIP, WALWORTH COUNTY, WISCONSIN.

PLAT OF SURVEY

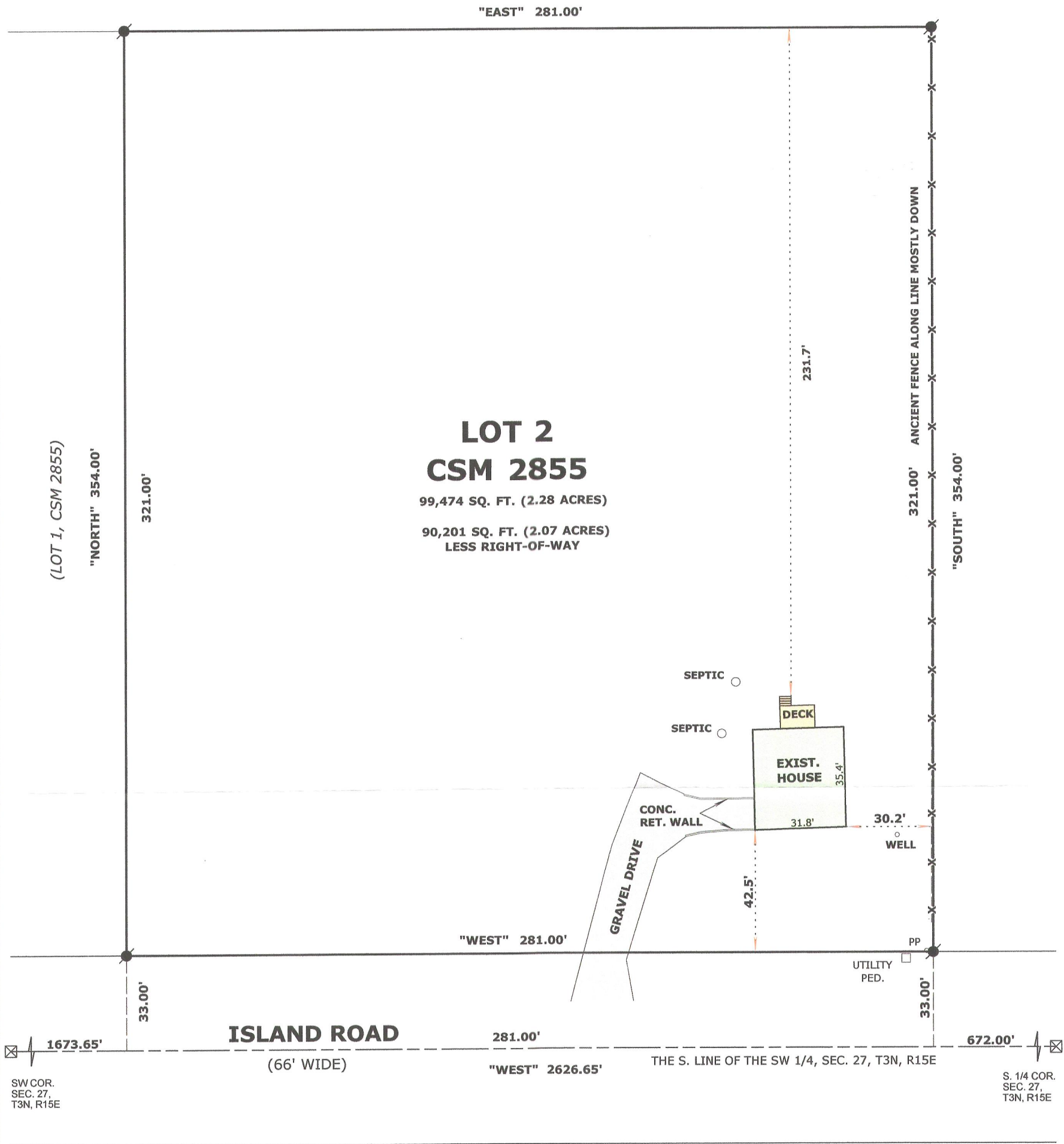

ORDERED BY: DUANE NEWMAN
 ELK REALTY
 N5488 NEWMAN DRIVE
 ELKHORN, WI 53121

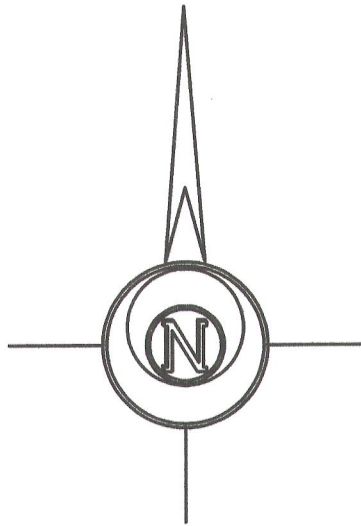

BASIS OF BEARINGS:
 THE S. LINE OF THE SW 1/4, SEC. 27, T3N, R15E
 BEING "WEST"

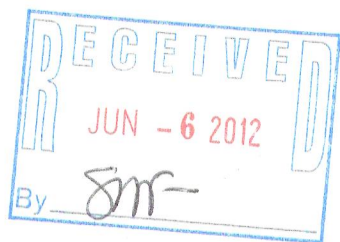

SCALE: 1 INCH = 40 FEET

"I hereby certify that the above described property has been surveyed by me or under my direction and that the above map is a true representation thereof and shows the size and location of the property, its exterior boundaries, the location of all visible structures and dimensions of all principal buildings thereon, boundary fences, apparent easements, roadways and visible encroachments, if any."
 "This survey is made for the use of the present owners of the property, and also those who purchase, mortgage, or guarantee the title thereto within one year from date hereof."

Mark L. Miritz
 MARK L. MIRITZ
 WISCONSIN REGISTERED
 LAND SURVEYOR S-2582

DATE: MAY 25, 2012 JOB NO. 12.404

CA2855-2

315-1169