

PREPARED FOR
CHRISTINE FOX
SHOREWEST REALTORS
830 E. GENEVA ST.
DELAVAN WI. 53115

PLAT OF SURVEY

-OF-

KROTT SURVEYING INC.

N3705 WILLOW BEND LANE
LAKE GENEVA WI. 53147
PHONE # (262)248-3697
FAX # (262)249-0639

LOT 2 OF CERTIFIED SURVEY MAP NO. 1504, ACCORDING TO THE
PLAT THEREOF RECORDED IN VOL. 7 OF CERTIFIED SURVEYS ON
PAGE 98 AS DOCUMENT NO. 130731, TOWN OF RICHMOND
WALWORTH COUNTY, WISCONSIN.

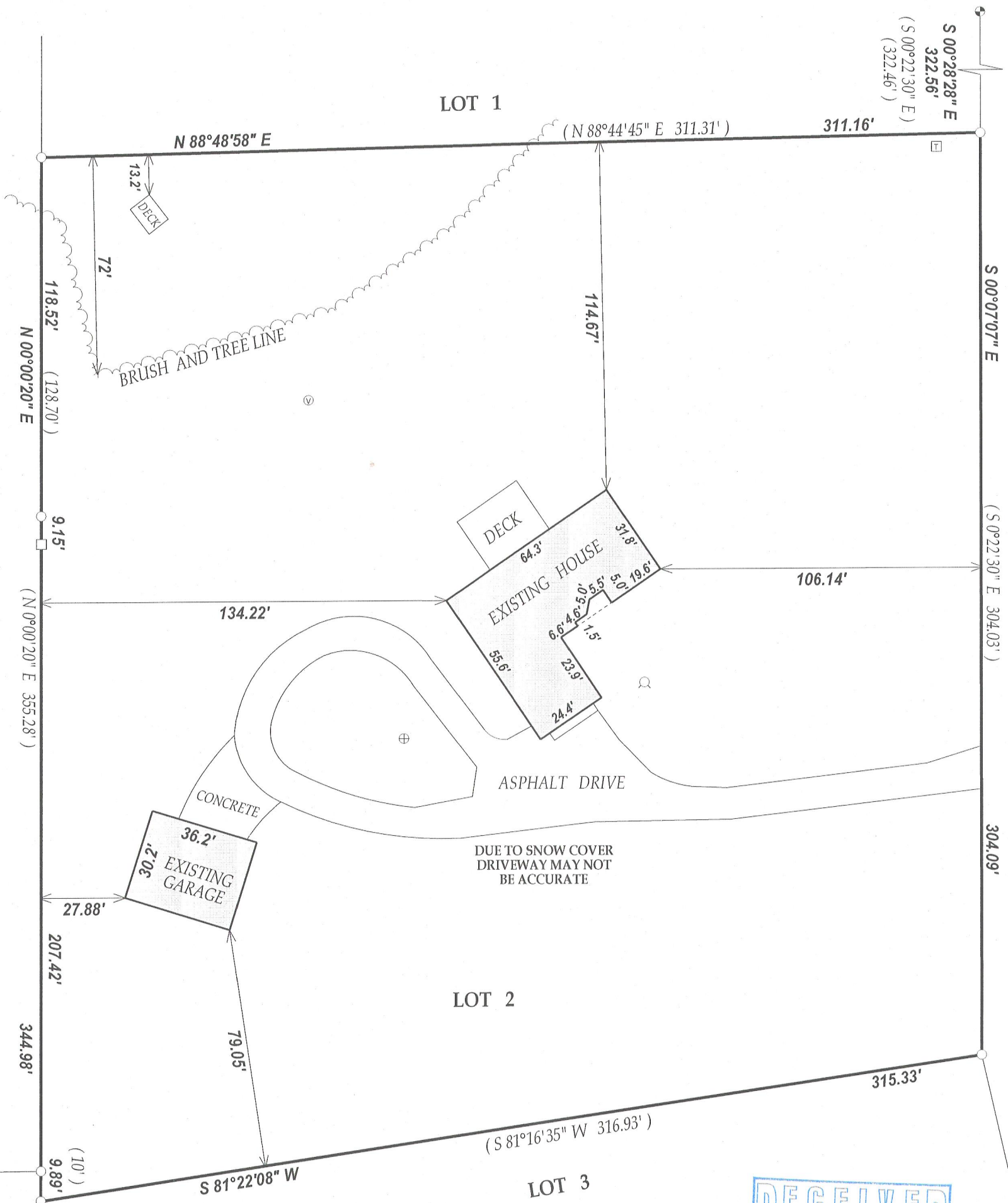

CL. WISCONSIN PARKWAY
(66' WIDE SHOWN AS TURTLE LAKE ROAD ON C.S.M. # 1504)

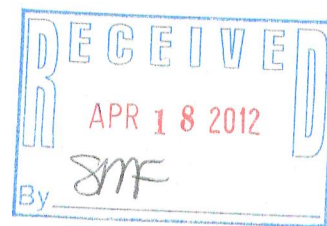

LEGEND

- FOUND IRON PIPE
- FOUND IRON BAR
- ⊕ FOUND COUNTY MONUMENT
- ⊕ CONCRETE LID
- ⊙ VENT
- ⊙ WELL
- ⊠ ELECTRICAL TRANSFORMER

(XX) RECORDED AS

TAX ID # CA150400002

JOB # 12-013

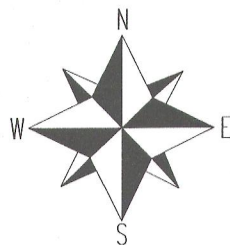

SCALE 1" = 40'

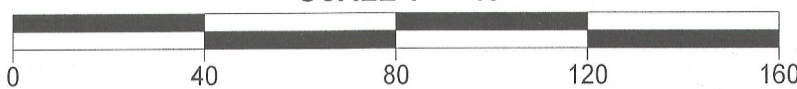

NOTE: BEARINGS ARE REFERENCED TO THE RECORD C.S.M.

I have surveyed the above-described property and the above map is a true representation thereof and shows the size and location of the property, its exterior boundaries, the location and dimensions of all structures thereon, fences, apparent easements and roadways and visible encroachments, if any.

This survey is made for the exclusive use of the present owners of the property, and also those who purchase, mortgage, or insure the title thereto within one (1) year from date hereof; and as to them I warrant the accuracy of said survey map.

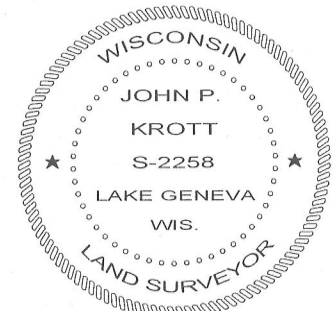

DATED THIS 20th DAY OF FEBRUARY 2012.

John P. Krott

JOHN KROTT S - 2258
Wisconsin Registered Land Surveyor
(original if signed in red)

315-1166