

PLAT OF SURVEY

LOT 5 OF CLIFF'S VIEW SUBDIVISION

LOCATED IN PART OF THE NE 1/4 AND NW 1/4 OF THE NW 1/4 OF SECTION 3,
TOWN 3 NORTH, RANGE 15 EAST, WALWORTH COUNTY, WISCONSIN

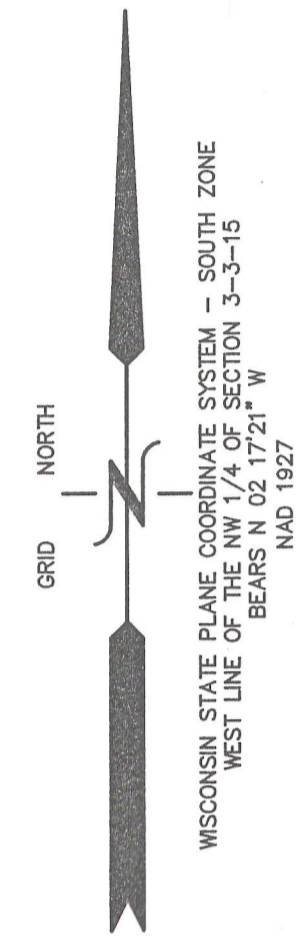

- LEGEND**
- = FOUND IRON PIPE STAKE, 1 3/8" O.D.
 - = FOUND IRON REBAR STAKE, 3/4" DIA.
 - = FOUND CONCRETE COUNTY MONUMENT W/ BRASS CAP
 - ▬ = SET SOLID ROUND IRON BAR STAKE, 1 5/16" x 30" x 4.60 lbs./ft.
 - {xxx} = RECORDED AS
- ALL OTHER LOTS AND OUTLOT CORNERS ARE SET IRON REBAR STAKES, 3/4"x24"x1.50 lbs./ft. DISTANCES SHOWN ALONG THE CURVES REPRESENT ARC DISTANCES

DISTANCES SHOWN ALONG THE CURVES REPRESENT ARC DISTANCES

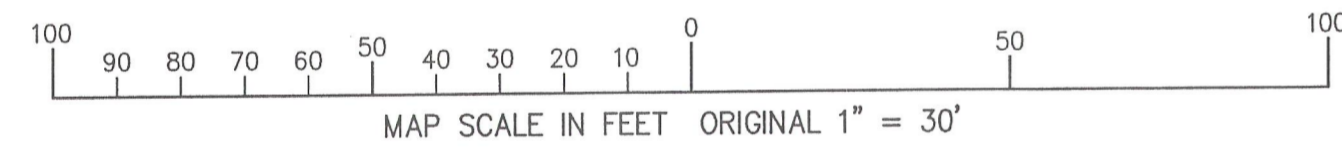

BENCH MARK
NAIL IN 28" OAK
TREE; ASSIGNED
ELEV.=99.24'

ACCESS, EGRESS, AND
UTILITIES EASEMENT
WITH ACCESS TO
CLIFF'S VIEW LANE

EXISTING
GRAVEL DRIVE

LOT 4

SET NAIL W/ CHASER
ON PROPERTY LINE AT EASEMENT
519.6' +/-
S 82°06'27" E
472.55'

40' DRAINAGE EASEMENT
CENTERED ON LOT LINE

WHITEWATER LAKE
291' ALONG THE SHORE
LAKE ELEV. = 28.6' (872' USGS 1929ADJ)

LOT 5
155,486 S.F.
3.57 AC.

AS BUILT
FOUNDATION



NOTE: COPIES OF THIS MAP TO WHICH THE FOLLOWING CERTIFICATE WILL APPLY SHOW THE SURVEYOR'S ORIGINAL SEAL AND SIGNATURE IN RED INK. COPIES BY ANY OTHER MEANS MAY HAVE ALTERATIONS WHICH DO NOT REPRESENT THE SURVEYOR'S WORK PRODUCT.

I HEREBY CERTIFY THAT THE ABOVE DESCRIBED PROPERTY HAS BEEN SURVEYED UNDER MY DIRECTION AND THAT THE ABOVE MAP IS A TRUE REPRESENTATION THEREOF AND SHOWS THE SIZE AND LOCATION OF THE PROPERTY AND ITS EXTERIOR BOUNDARIES. THIS SURVEY IS MADE FOR THE USE OF THE PRESENT OWNERS OF THE PROPERTY, AND ALSO THOSE WHO PURCHASE, MORTGAGE, OR GUARANTEE THE TITLE THERETO WITHIN ONE YEAR FROM THE DATE HEREOF.

DATED: OCTOBER 7, 2005

REVISED 04-03-2009
RESURVEYED

REVISED 09-30-2010
ADD DETAIL

REVISED 01-10-2012
TO SHOW SIZE & LOCATION OF
AS BUILT FOUNDATION

PETER S. GORDON R.L.S. 2101

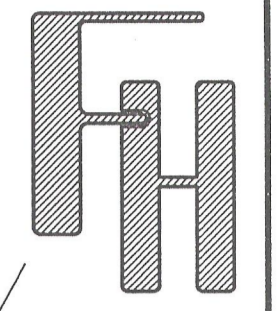

WORK ORDERED BY -
LARRY KEYES
1023 MADISON STREET
OAK PARK, IL 60302

FARRIS, HANSEN & ASSOCIATES, INC.
ENGINEERING - ARCHITECTURE - SURVEYING
7 RIDGWAY COURT P.O. BOX 437
ELKHORN, WISCONSIN 53121
OFFICE: (262) 723-2098 FAX: (262) 723-5866

REVISIONS

PROJECT NO.
6189.5

DATE
10-24-2005

SHEET NO.
1 OF 1

315-1165

CCV-5