

# Plat of Survey

## of Lot 1 of Certified Survey Map No. 4280,

recorded in Vol. 27 of Certified Survey Maps of Walworth County on Page 226 and located in the Northwest 1/4 of Section 15 and the Northeast 1/4 of Section 16, Town 3 North, Range 15 East, Town of Richmond, Walworth County, Wisconsin.

Surveyed for: **Neal Brewer**  
222 Elm Street  
Delavan, Wisconsin, 53115

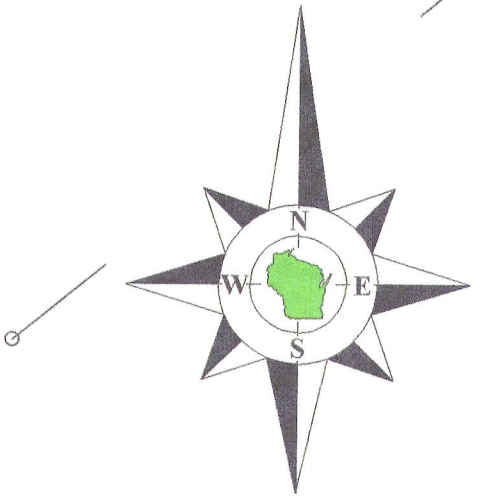

Bearings reference to Certified Survey Map No. 4280.

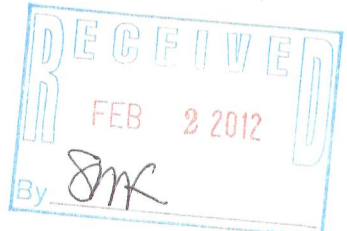
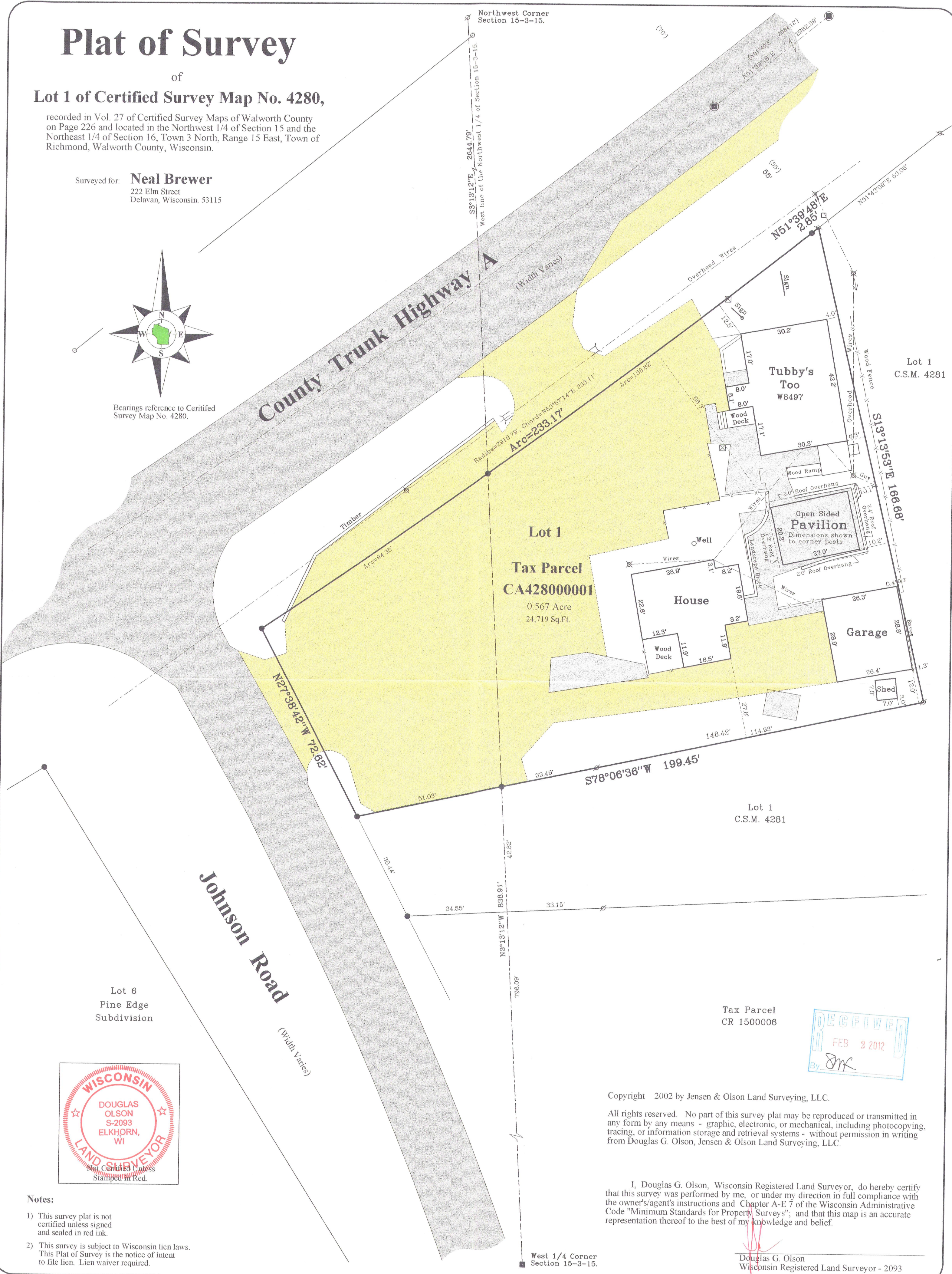

- Notes:**
- 1) This survey plat is not certified unless signed and sealed in red ink.
  - 2) This survey is subject to Wisconsin lien laws. This Plat of Survey is the notice of intent to file lien. Lien waiver required.

Copyright 2002 by Jensen & Olson Land Surveying, LLC.  
All rights reserved. No part of this survey plat may be reproduced or transmitted in any form by any means - graphic, electronic, or mechanical, including photocopying, tracing, or information storage and retrieval systems - without permission in writing from Douglas G. Olson, Jensen & Olson Land Surveying, LLC.

I, Douglas G. Olson, Wisconsin Registered Land Surveyor, do hereby certify that this survey was performed by me, or under my direction in full compliance with the owner's/agent's instructions and Chapter A-E 7 of the Wisconsin Administrative Code "Minimum Standards for Property Surveys", and that this map is an accurate representation thereof to the best of my knowledge and belief.

Douglas G. Olson  
Wisconsin Registered Land Surveyor - 2093

2011.045	Sheet 1 of 1 Sheets	<b>Legend</b> Found County Section Corner Found Highway Monument Found Iron Pipe Found Iron Rod, 3/4" dia. Recorded Information Concrete Asphalt Gravel	<b>Jensen &amp; Olson Land Surveying, LLC</b> 45 South Wisconsin Street * P.O. Box 322 * Elkhorn, Wisconsin, 53121 Telephone: (262) 723-3434 * Facsimile: (262) 723-8044 Email: jensen.olson@elknet.net	Scale in Feet 1" = 20' 	Survey Date: November 27, 2001. Revisions: No. 1 - Proposed Shed No. 2 - Johnson Road No. 3 - New ROW line No. 4 - Proposed "Pavilion" No. 5 - As-built "Pavilion" & CSM recording information. No. 6 - New posts on "Pav."
	Drawing Name: t3nr15e-2011045-2011045Plat.sjg Job Reference Number <b>2011.045</b>				