

PREPARED FOR  
HOME DESIGN MANUFACTURING  
N2002 HWY 67  
FONTANA WI. 53125

PLAT OF SURVEY

-OF-

KROTT SURVEYING INC.

N3705 WILLOW BEND LANE  
LAKE GENEVA WI. 53147  
PHONE # (262)248-3697  
FAX # (262)249-0639

LOT 2 OF OAK KNOLL SUBDIVISION, BEING A SUBDIVISION OF A PART  
OF THE SOUTHWEST 1/4 OF THE SOUTHEAST 1/4 OF SECTION 34,  
TOWNSHIP 4 NORTH, RANGE 15 EAST AND THE NORTHWEST 1/4 OF  
THE NORTHEAST 1/4 OF SECTION 3, TOWNSHIP 3 NORTH RANGE 15 EAST,  
TOWN OF RICHMOND, COUNTY OF WALWORTH, STATE OF WISCONSIN.

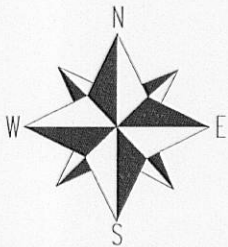

SCALE 1" = 20'

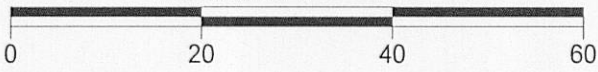

C.L. KRAHN DRIVE

(66' WIDE)

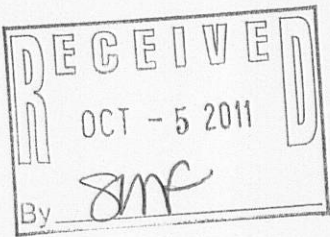
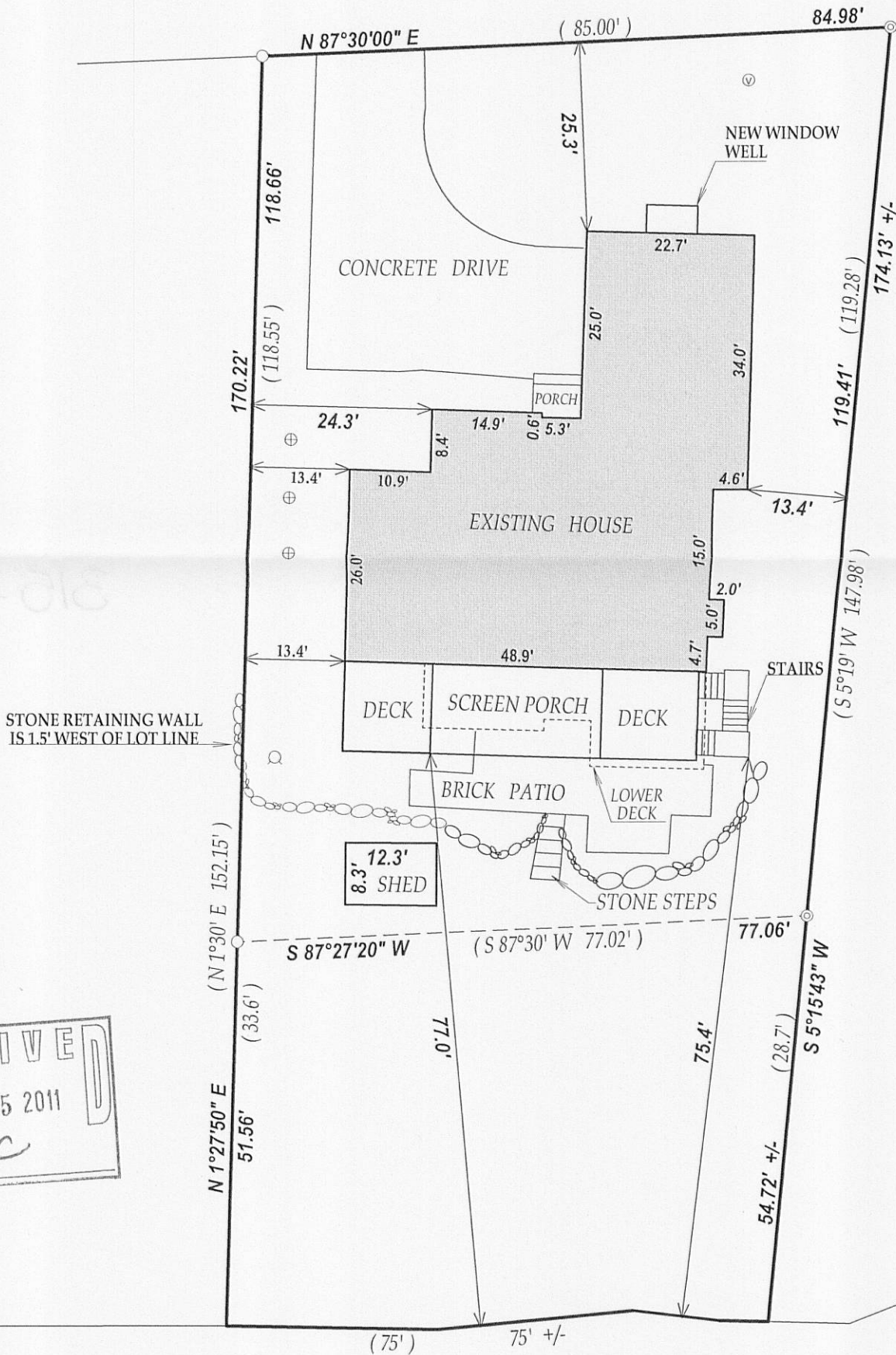

LEGEND

- FOUND IRON PIPE
- ⊙ FOUND 2" DIA. IRON PIPE
- ⊕ WELL
- ⊕ CONCRETE SEPTIC LID
- ⊙ VENT
- s— SILT FENCE

(XX) RECORDED AS

TAX ID # COK00002

JOB # 11-024AB

I have surveyed the above-described property and the above map is a true representation thereof and shows the size and location of the property, its exterior boundaries, the location and dimensions of all structures thereon, fences apparent easements and roadways and visible encroachments, if any.

This survey is made for the exclusive use of the present owners of the property, and also those who purchase, mortgage, or insure the title thereto within one (1) year from date hereof; and as to them I warrant the accuracy of said survey map.

NOTE: BEARINGS ARE REFERENCED TO THE RECORD PLAT OF OAK KNOLL SUB.

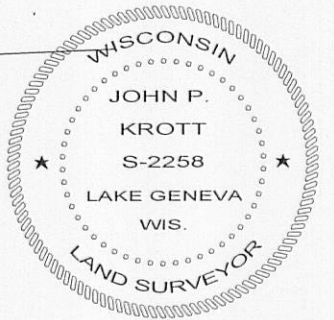

DATE OF LAST REVISION: 9/15/2011  
DATED THIS 1st DAY OF MARCH 2011.

*John P. Krott*

JOHN KROTT S - 2258  
Wisconsin Registered Land Surveyor  
(original if signed in red)

315-1155