

PREPARED FOR
HOME DESIGN MANUFACTURING
N2002 HWY 67
FONTANA WI. 53125

PLAT OF SURVEY

-OF-

KROTT SURVEYING INC.
N3705 WILLOW BEND LANE
LAKE GENEVA WI. 53147
PHONE # (262)248-3697
FAX # (262)249-0639

LOT 2 OF OAK KNOLL SUBDIVISION, BEING A SUBDIVISION OF A PART OF THE SOUTHWEST 1/4 OF THE SOUTHEAST 1/4 OF SECTION 34, TOWNSHIP 4 NORTH, RANGE 15 EAST AND THE NORTHWEST 1/4 OF THE NORTHEAST 1/4 OF SECTION 3, TOWNSHIP 3 NORTH RANGE 15 EAST, TOWN OF RICHMOND, COUNTY OF WALWORTH, STATE OF WISCONSIN.

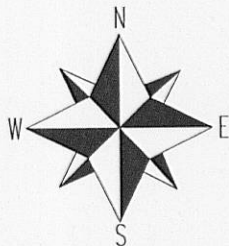

SCALE 1" = 20'

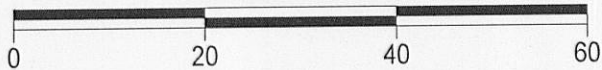

C.L. **KRAHN DRIVE**
(66' WIDE)

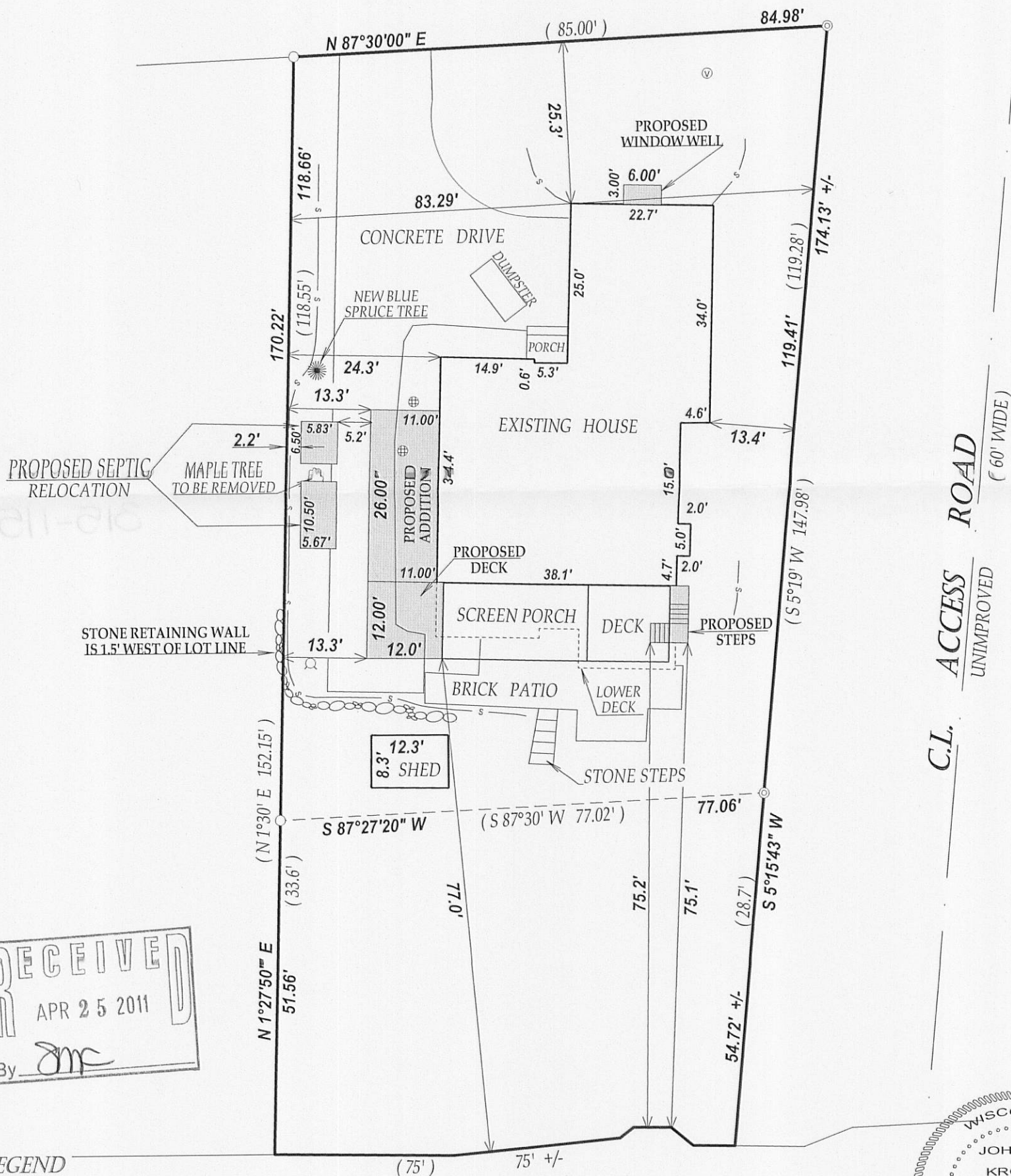

PROPOSED SEPTIC RELOCATION

MAPLE TREE TO BE REMOVED

STONE RETAINING WALL IS 1.5' WEST OF LOT LINE

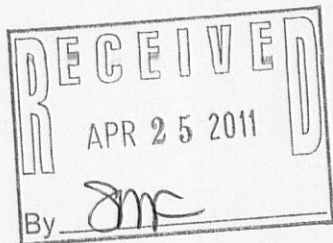

LEGEND

- FOUND IRON PIPE
- ⊙ FOUND 2" DIA. IRON PIPE
- ⊚ WELL
- ⊕ CONCRETE SEPTIC LID
- ⊙ VENT
- SILT FENCE

WHITEWATER LAKE

I have surveyed the above-described property and the above map is a true representation thereof and shows the size and location of the property, its exterior boundaries, the location and dimensions of all structures thereon, fences apparent easements and roadways and visible encroachments, if any.

This survey is made for the exclusive use of the present owners of the property, and also those who purchase, mortgage, or insure the title thereto within one (1) year from date hereof; and as to them I warrant the accuracy of said survey map.

(XX) RECORDED AS
TAX ID # COK00002

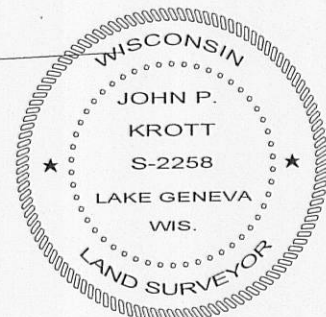

REVISED 3/11/2011
DATED THIS 1st DAY OF MARCH 2011.

John P. Krott

JOHN KROTT S - 2258
Wisconsin Registered Land Surveyor
(original if signed in red)