

TURTLE LAKE

PLAT OF SURVEY

-OF-

LOT 12 BLOCK "C" OF CRYSTAL BOWL SUBDIVISION LOCATED IN
TOWN 3 NORTH, RANGE 15 EAST, WALWORTH COUNTY, WISCONSIN.

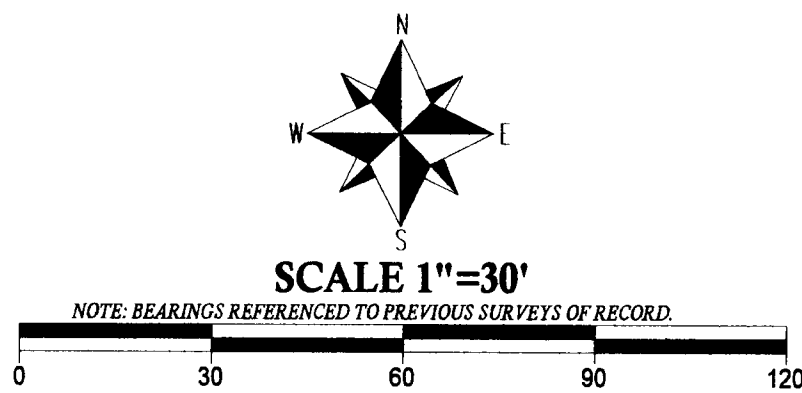

LEGEND

- FOUND IRON PIPE
- FOUND IRON BAR
- △ FOUND 60 PENNY SPIKE
- SET IRON BAR
- WELL
- ⊙ CONCRETE LID
- ⊙ METAL LID
- ⌘ LIGHT POLE
- ⊠ ELECTRICAL TRANSFORMER

(XXX) RECORDED AS

JOB # 10-177

TAX ID # CCR000069

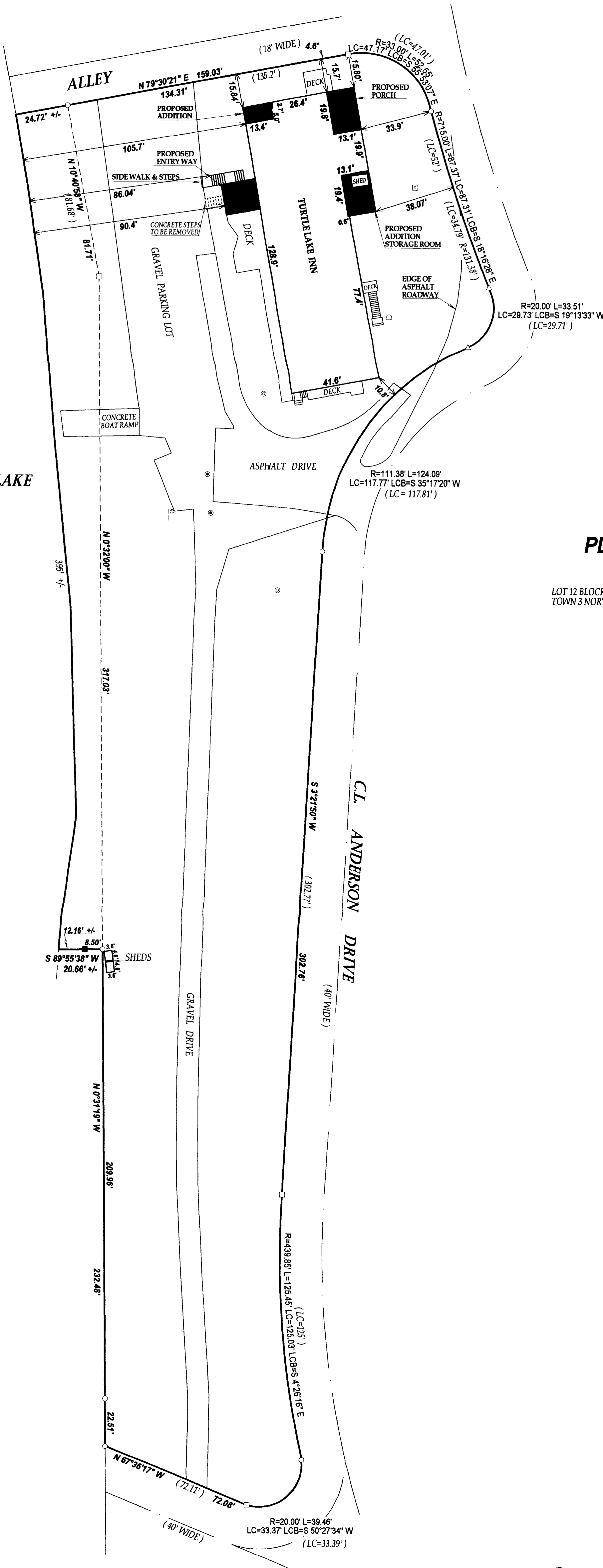

I have surveyed the above-described property and the above map is a true representation thereof and shows the size and location of the property, its exterior boundaries, the location and dimensions of all structures thereon, fences apparent easements and roadways and visible encroachments, if any.

This survey is made for the exclusive use of the present owners of the property, and also those who purchase, mortgage, or insure the title thereto within one (1) year from date hereof, and as to them I warrant the accuracy of said survey map.

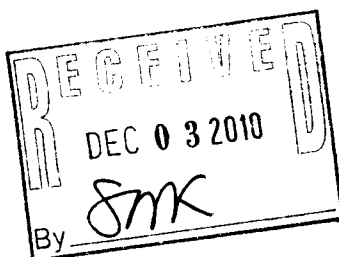

DATE OF LAST REVISION: 11/15/2010

DATED THIS 8th DAY OF NOVEMBER 2010.

John P. Krott
JOHN KROTT S-2258
Wisconsin Registered Land Surveyor
(original if signed in red)

315-1142