

PREPARED FOR:
PAT WATTS
P.O. BOX 545
WILLIAMS BAY, WI
53191

PLAT OF SURVEY

-OF-

LOT 2 OF CERTIFIED SURVEY NO. 174 BEING PART OF THE NORTH 1/2
OF THE SOUTHEAST 1/4 OF SECTION 13, TOWNSHIP 3 NORTH, RANGE
15 EAST, TOWNSHIP OF RICHMOND, WALWORTH COUNTY, WISCONSIN

KROTT SURVEYING INC.
N3705 WILLOW BEND LANE
LAKE GENEVA WI. 53147
PHONE # (262)248-3697
FAX # (262)249-0639

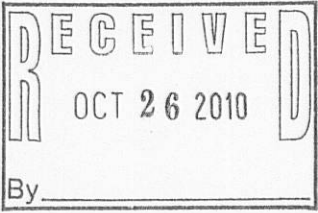
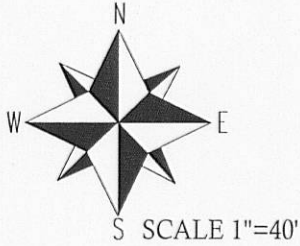
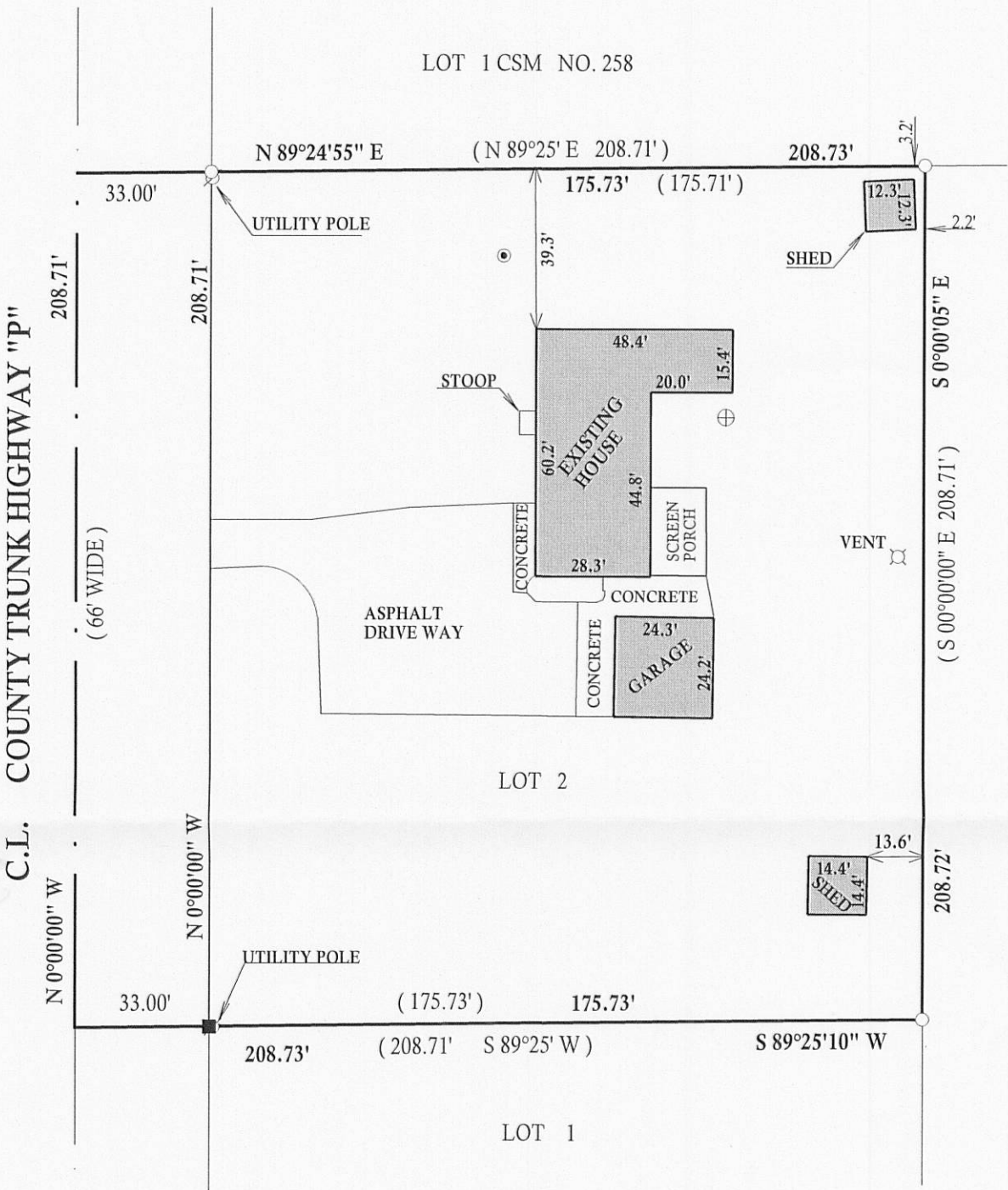

LEGEND

- WELL
- CONCRETE ACES COVER
- FOUND IRON PIPE
- FOUND IRON BAR
- SET IRON BAR
- RECORDED AS

I have surveyed the above-described property and the above map is a true representation thereof and shows the size and location of the property, its exterior boundaries, the location and dimensions of all structures thereon, fences apparent easements and roadways and visible encroachments, if any.

This survey is made for the exclusive use of the present owners of the property, and also those who purchase, mortgage, or insure the title thereto within one (1) year from date hereof; and as to them I warrant the accuracy of said survey map.

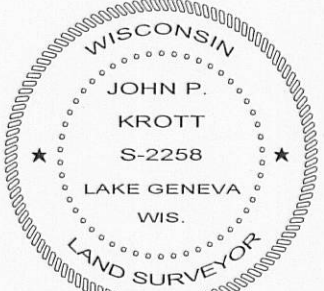

DATED THIS 13th, DAY OF SEPTEMBER, 2010

JOHN P. KROTT
S - 2258
Wisconsin Registered Land Surveyor
(original if signed in red)