

Plat of Survey

of

Lot 4 of Block 1 of Oakwood Heights Subdivision,

located in the Southeast 1/4 of Section 3, Town 3 North, Range 15 East,
Town of Richmond, Walworth County, Wisconsin.

Whitewater

Lake

Surveyed for: **Jerry Gorski**
5316 South Hunt Avenue
Summit, Illinois. 60501

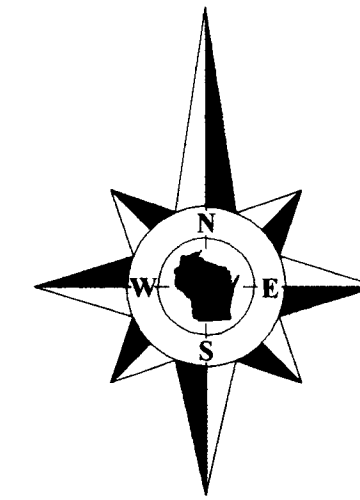

Bearings referenced to the plat of
Oakwood Heights Subdivision.

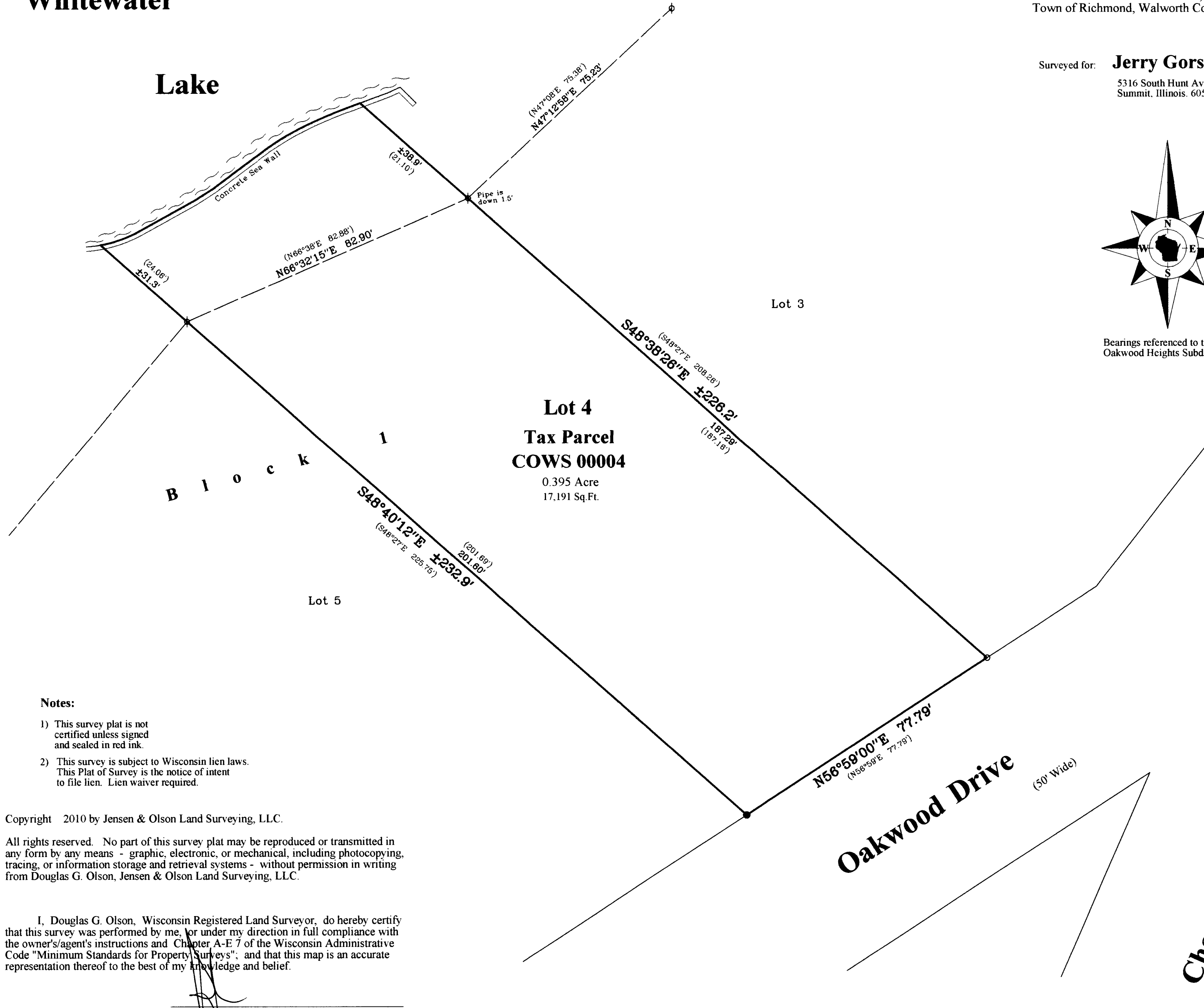

Survey Date: Sept. 14, 2010.
Revisions:

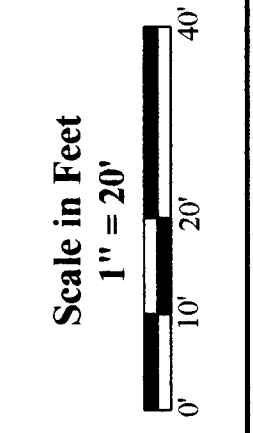

Jensen & Olson Land Surveying, LLC
45 South Wisconsin Street * P.O. Box 322 * Elkhorn, Wisconsin. 53121
Telephone: (262) 723-3434 * Facsimile: (262) 723-8044
Email: jensen.olson@elknet.net

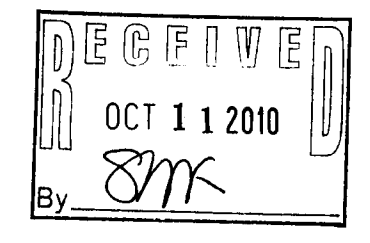
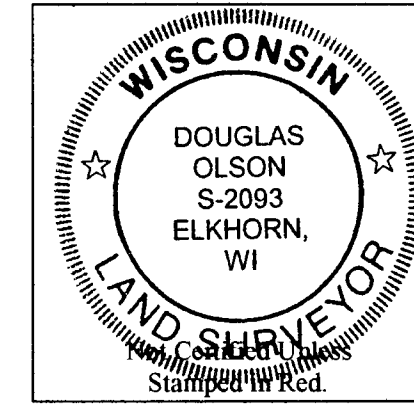

Notes:

- 1) This survey plat is not certified unless signed and sealed in red ink.
- 2) This survey is subject to Wisconsin lien laws. This Plat of Survey is the notice of intent to file lien. Lien waiver required.

Copyright 2010 by Jensen & Olson Land Surveying, LLC.

All rights reserved. No part of this survey plat may be reproduced or transmitted in any form by any means - graphic, electronic, or mechanical, including photocopying, tracing, or information storage and retrieval systems - without permission in writing from Douglas G. Olson, Jensen & Olson Land Surveying, LLC.

I, Douglas G. Olson, Wisconsin Registered Land Surveyor, do hereby certify that this survey was performed by me, or under my direction in full compliance with the owner's/agent's instructions and Chapter A-E 7 of the Wisconsin Administrative Code "Minimum Standards for Property Surveys"; and that this map is an accurate representation thereof to the best of my knowledge and belief.

Douglas G. Olson
Wisconsin Registered Land Surveyor - 2093

- Legend**
- Found Iron Pipe
 - Found Iron Rod
 - Set Iron, 3/4" dia.
 - Recorded Information
 - Concrete Surface

Sheet 1 of 1 Sheets
Drawing Name: 2010084-2010084Plat.dwg
Job Reference Number
2010.084

2010.084

COWS-4

315-1136