

Plat of Survey

of

A parcel of land described in a Warranty Deed recorded June 2, 2005 as Document No. 642042 as shown below:

NW 1/4 of Section 2, in Town 3 North, Range 15 East, Described as Follows:
Commencing at the Northwest corner of Section 2, T3N, R15E, thence East 161.90 feet to the center line of a town road; thence along said center line South 60° 21' East 129.74 feet; thence along said center line South 66° 21' East 147.71 feet; thence along said center line South 73° 7' East 95.40 feet; thence along said center line South 79° 13' East 120.41 feet; thence along said center line South 84° 23' East 104.52 feet to the place of beginning; thence South 5° 37' West 168 feet; thence South 84° 23' East 43.82 feet to the shore of Whitewater Lake; thence along the shore North 39° 15' East 222.30 feet to the center line of public highway; thence South 86° 16' West along the center line of said highway 112.17 feet; thence North 84° 23' West along the center line of said highway 56.40 feet to the place of beginning. Said land being in the Town of Richmond, Walworth County, Wisconsin.

Surveyed for: **Lee & Elizabeth Stevens**
2708 Walkup Road
Crystal Lake, Illinois. 60012

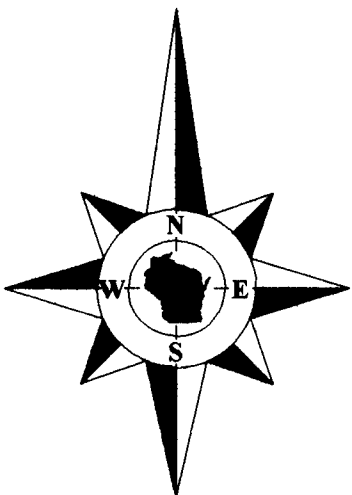

Bearings referenced to previous surveys of record.

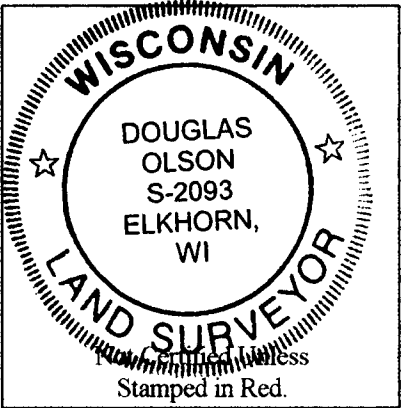
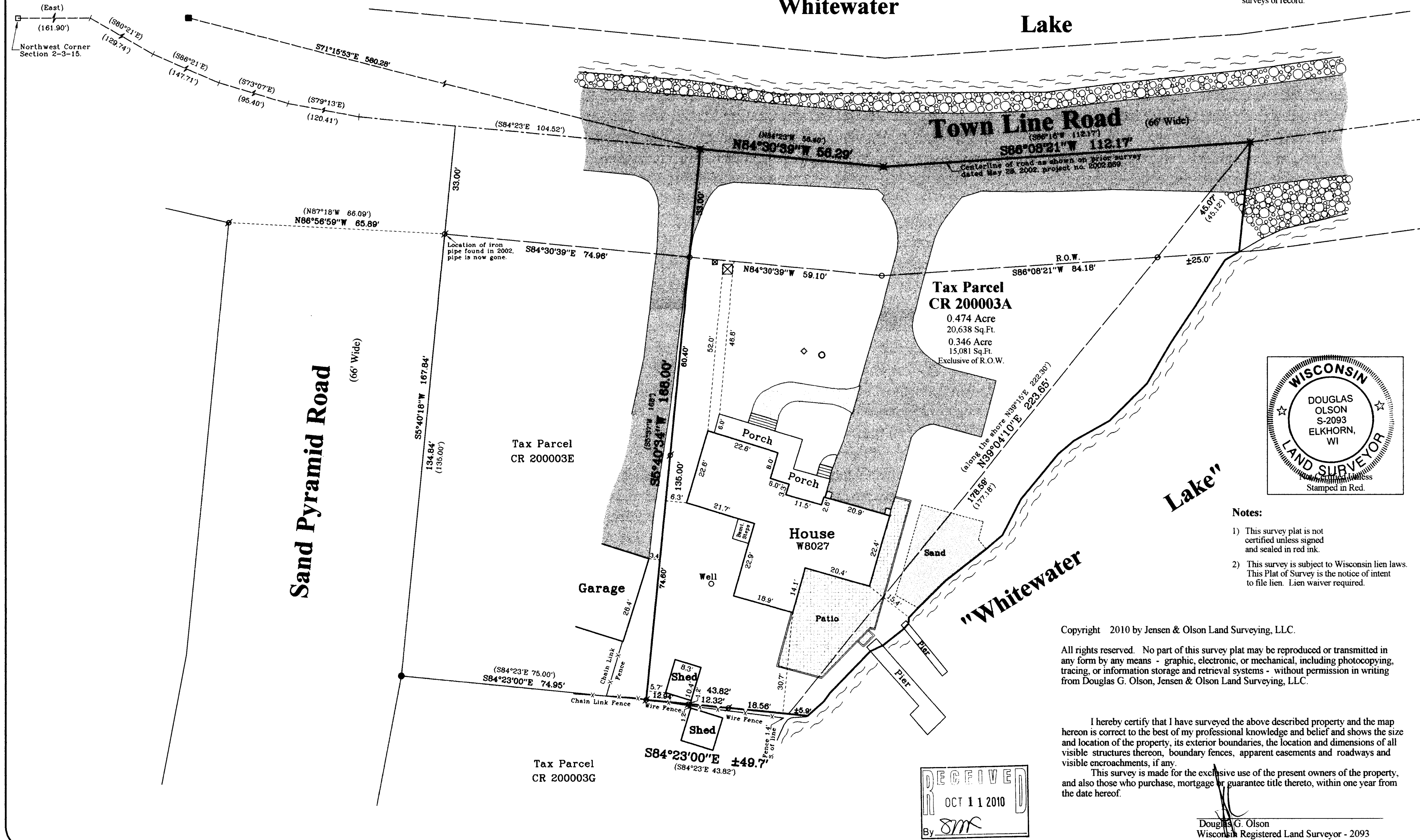

- Notes:
- 1) This survey plat is not certified unless signed and sealed in red ink.
 - 2) This survey is subject to Wisconsin lien laws. This Plat of Survey is the notice of intent to file lien. Lien waiver required.

Copyright 2010 by Jensen & Olson Land Surveying, LLC.

All rights reserved. No part of this survey plat may be reproduced or transmitted in any form by any means - graphic, electronic, or mechanical, including photocopying, tracing, or information storage and retrieval systems - without permission in writing from Douglas G. Olson, Jensen & Olson Land Surveying, LLC.

I hereby certify that I have surveyed the above described property and the map hereon is correct to the best of my professional knowledge and belief and shows the size and location of the property, its exterior boundaries, the location and dimensions of all visible structures thereon, boundary fences, apparent easements and roadways and visible encroachments, if any.

This survey is made for the exclusive use of the present owners of the property, and also those who purchase, mortgage or guarantee title thereto, within one year from the date hereof.

Douglas G. Olson
Wisconsin Registered Land Surveyor - 2093

Survey Date: July 26, 2010.
Revisions: No. 1 - Found Pipe

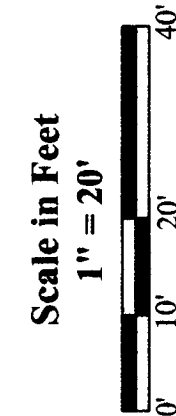

Jensen & Olson Land Surveying, LLC
45 South Wisconsin Street * P.O. Box 322 * Elkhorn, Wisconsin. 53121
Telephone: (262) 723-3434 * Facsimile: (262) 723-8044
Email: jensen.olson@elknet.net

Legend
Found County Meander Corner
Found Iron Pipe
Set Iron Rod 3/4" dia.
Set Mag Nail
Recorded Information
Metal Cover
Asphalt Surface
Concrete Surface
Septic Vent
Sand
Pavers

Sheet 1 of 1 Sheets
Drawing Name: ch2-3a-2010069-2010069P1.dwg
Job Reference Number
2010.069

2010.069