

PLAT OF SURVEY

LOTS 1-4 AND 24-27, BLOCK 9, FOREST BEACH SUBDIVISION, being a part of Section 9, Town 3 North, Range 15 East, Town of Richmond, Walworth County, Wisconsin.

Surveyed for: John Brinkman

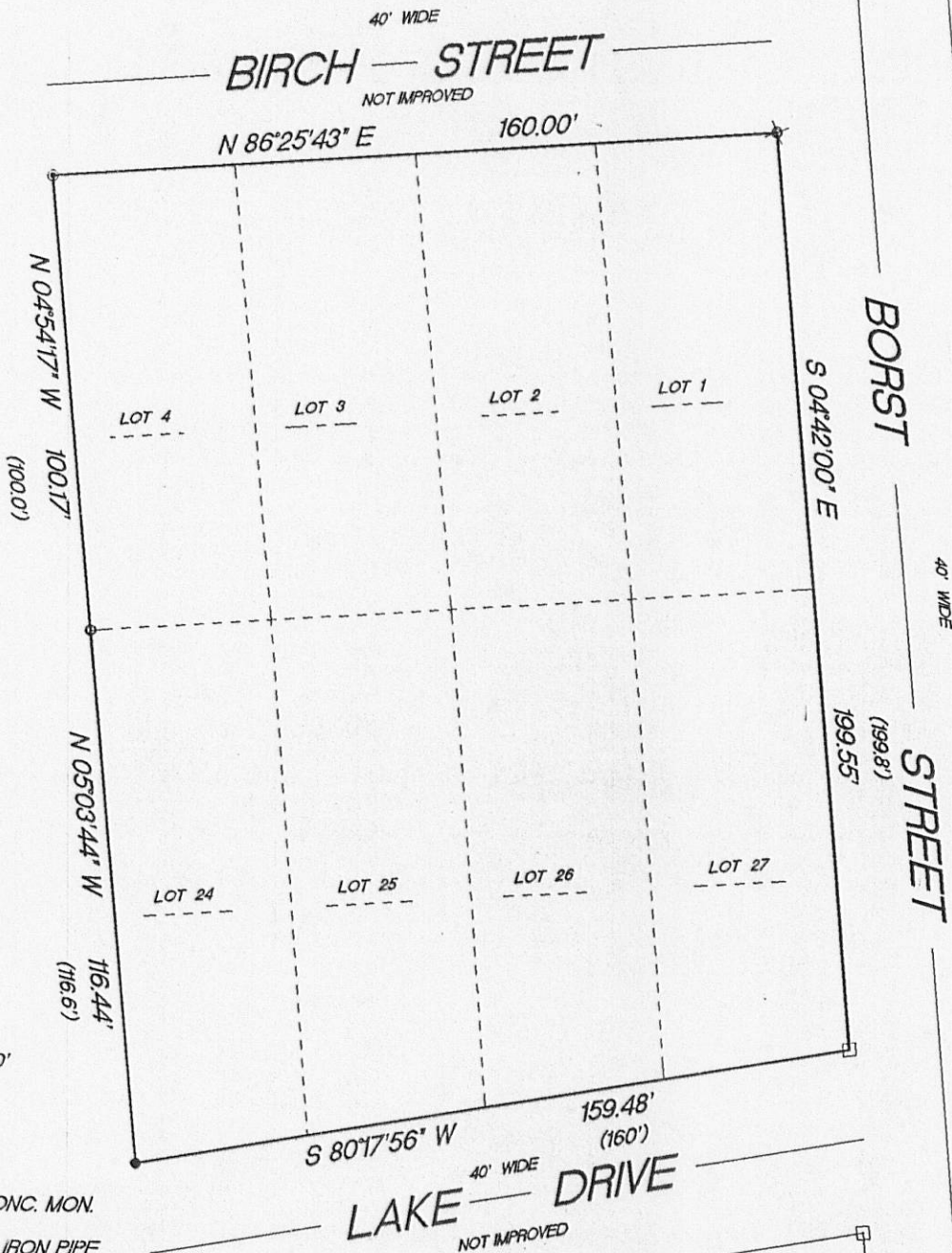
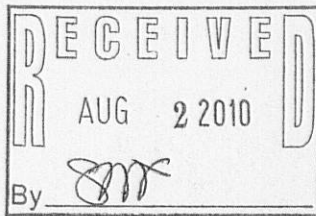

- FOUND 5" CONC. MON.
- FOUND 1 1/4" IRON PIPE
- FOUND 3/4" IRON PIPE
- ✕ FOUND 1" IRON PIPE
- ⊙ SET 1" IRON PIPE

() PLATTED AS

LOCATION OF IMPROVEMENTS WAS WAIVED BY CLIENT IN ACCORDANCE WITH A-E7.01(2) OF THE WISCONSIN ADMINISTRATIVE CODE.

BEARINGS ARE ASSUMED SINCE THE PLAT SHOWS NO BEARINGS FOR THESE PARCELS

"I hereby certify that I have surveyed the above described property and that the above map is a true representation thereof and shows the size and location of the property, its exterior boundaries, the location of all visible structures and dimension of all principal buildings thereon, boundary fences, apparent easements, roadways and encroachments if any."

"This survey is made for the use of the present owners of the property, and also those who purchase, mortgage or guarantee the title thereto within one year from date hereof."

KETTLE MORaine SURVEYING INC.
S75 W36245 Wilton Road
Eagle Wisconsin 53119
P.O. Box 357
(262) 594-3484
Terrance E. Pisarek R.L.S.



THIS IS NOT AN ORIGINAL SURVEY UNLESS THE SEAL IS RED.

REV. 4/5/10
9/18/95

DATE

TEP
FIELD WORK BY

TEP
DRAWN BY

95156
JOB NUMBER

CFB-21
CFB-21A

CFB-26B

315-1129