

PLAT OF SURVEY

PARCEL 1: LOTS 1 AND 2, BLOCK 4, OF CHAPEL HILLS SUBDIVISION, according to the recorded plat thereof, Walworth County, Wisconsin.

PARCEL 2: A parcel of land located in the Northwest ¼ of Section 2, Town 3 North, Range 15 East, Walworth County, Wisconsin, described as follows: Beginning at the most Northerly corner of Lot 2 of Certified Survey Map No. 746; thence South 57°47' West along the Northwestern line of said Lot 2, 163.37 feet to the most Northwestern corner of said Lot 2; thence North 00°37' West along the Easterly line of Lot 1, Block 4 of Chapel Hills Subdivision, 173.15 feet more or less to the shore of Whitewater Lake; thence Northeasterly along said shore 62 feet more or less to a point that is North 37°25' West 172.00 feet from the Place of Beginning; thence South 37°25' East 172.00 feet to the Place of Beginning.

Surveyed for: Century 21, Walton Realty

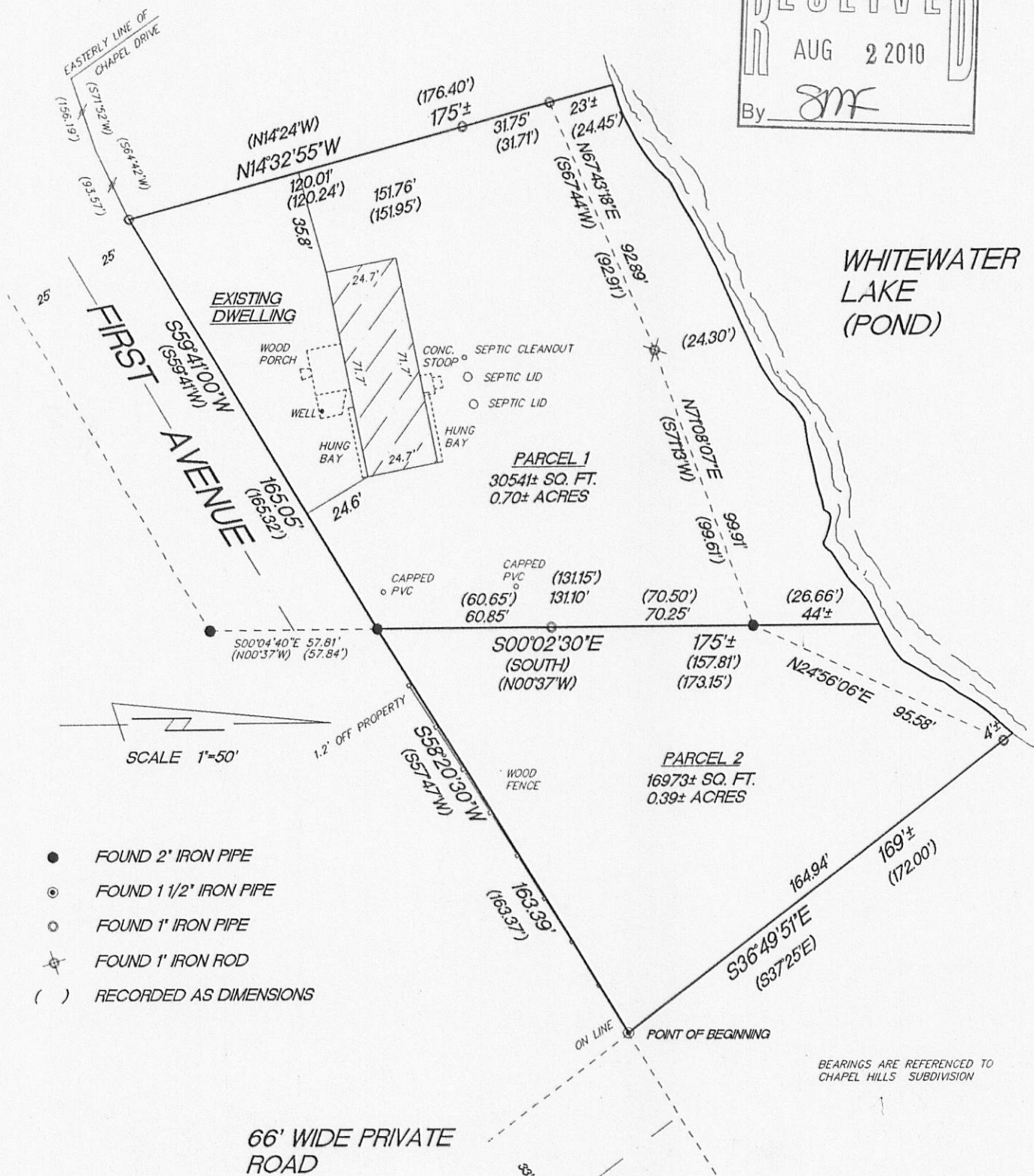
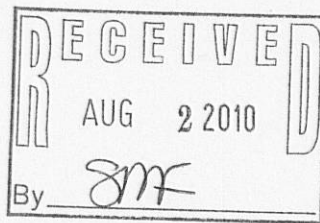

"I hereby certify that I have surveyed the above described property and that the above map is a true representation thereof and shows the size and location of the property, its exterior boundaries, the location of all visible structures and dimension of all principal buildings thereon, boundary fences, apparent easements, roadways and encroachments if any."

"This survey is made for the use of the present owners of the property, and also those who purchase, mortgage or guarantee the title thereto within one year from date hereof."

KETTLE MORaine SURVEYING INC.
S75 W36245 Wilton Road
Eagle Wisconsin 53119
P.O. Box 357
(262) 594-3484
Terrance E. Pisarek R.L.S.

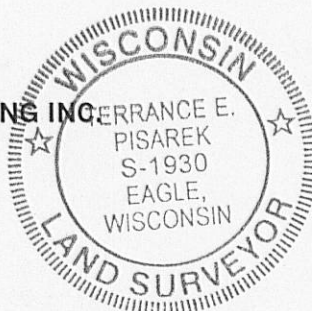

THIS IS NOT AN ORIGINAL SURVEY UNLESS THE SEAL IS RED.

REV. 6/15/10
6/9/10

DATE

FIELD WORK BY

DRAWN BY

JOB NUMBER

CCH-10 CR 2-341

315-1127