

FARRIS, HANSEN & ASSOC. INC.

7 RIDGWAY COURT- P.O. BOX 437
ELKHORN, WISCONSIN 53121
PHONE (262) 723-2098
FAX (262) 723-5886

**PLAT OF SURVEY
LOT 7, BLOCK L CRYSTAL BOWL
PART OF THE SE 1/4 OF THE SW 1/4 SEC. 12
TOWN 3 NORTH, RANGE 15 EAST
WALWORTH COUNTY, WISCONSIN**

ORDERED BY: JASON BABCOCK
N6454 MILWAUKEE ROAD
DELAVER, WI. 53115

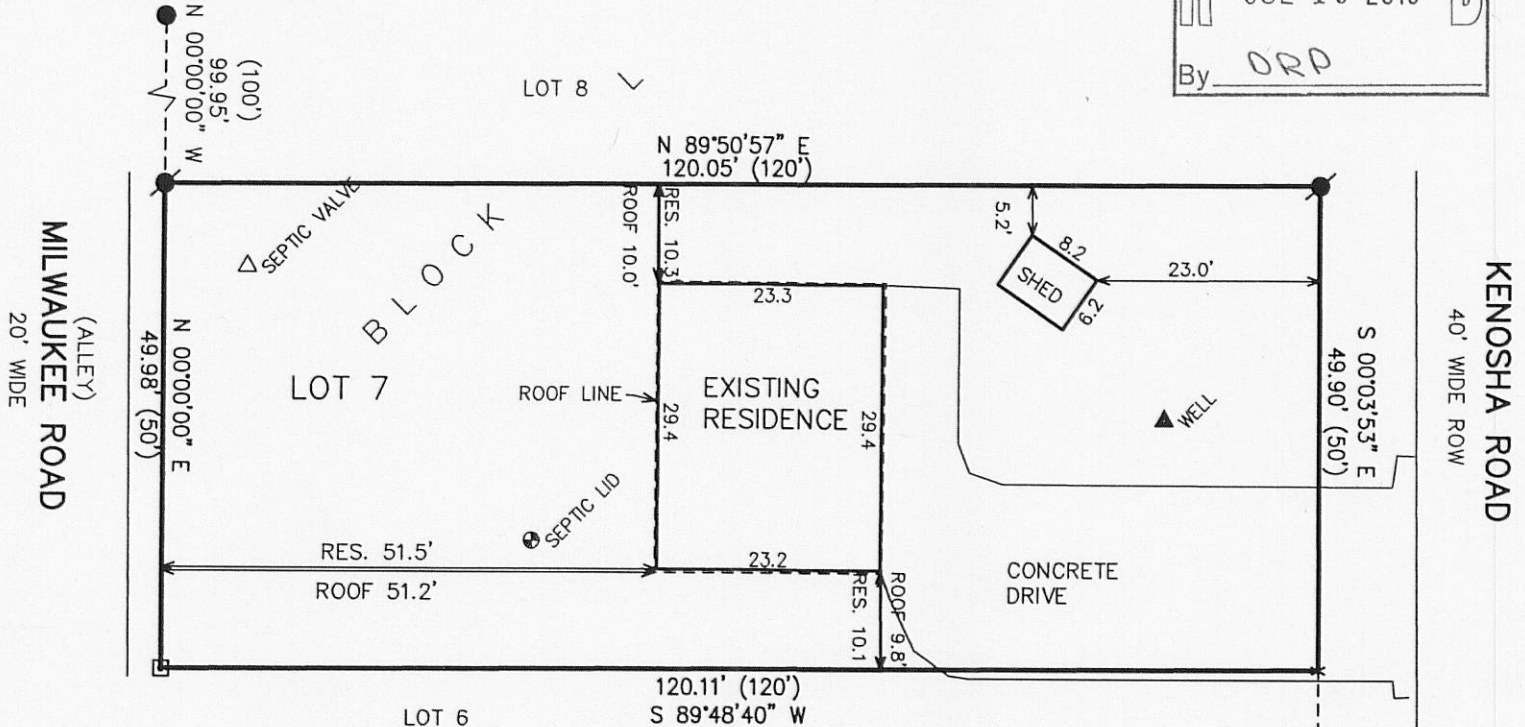
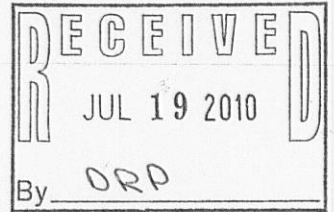

LEGEND

- ▣ = FOUND BAR IN CONCRETE
- = FOUND IRON PIPE STAKE
- = FOUND IRON REBAR STAKE
- ⦿ = SET IRON REBAR STAKE
- * = SET CHIZELED X
- (XXX) = RECORDED AS

AREA = 6,000 S.F. 0.14 AC.

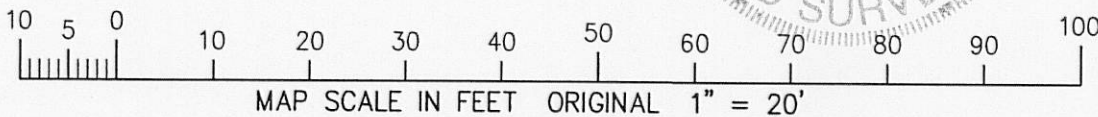

NOTE: COPIES OF THIS MAP TO WHICH THE FOLLOWING CERTIFICATE WILL APPLY SHOW SURVEYOR'S ORIGINAL SEAL AND SIGNATURE IN RED INK. COPIES BY ANY OTHER MEANS MAY HAVE ALTERATIONS WHICH DO NOT REPRESENT THE SURVEYOR'S WORK PRODUCT.

I HEREBY CERTIFY THAT THE ABOVE DESCRIBED PROPERTY HAS BEEN SURVEYED UNDER MY DIRECTION AND THAT THE ABOVE MAP IS A TRUE REPRESENTATION THEREOF AND SHOWS THE SIZE AND LOCATION OF THE PROPERTY AND ITS EXTERIOR BOUNDARIES. THIS SURVEY IS MADE FOR THE USE OF THE PRESENT OWNERS OF THE PROPERTY, AND ALSO THOSE WHO PURCHASE, MORTGAGE, OR GUARANTEE THE TITLE THERETO WITHIN ONE YEAR FROM THE DATE HEREOF.

DATED: JULY 9, 2010

PETER S. GORDON R.L.S. 2101

PROJECT NO. 8189
DATED: 07-08-2010
SHEET 1 OF 1 SHEETS

JUL 13 2010 CCR - 180

315-1125