

PREPARED FOR:  
BASSO BUILDERS  
403 SKYLINE DR  
LAKE GENEVA, WI  
53147

# PLAT OF SURVEY

-OF-

LOTS 27 AND 28, BLOCK "G" CRYSTAL BOWL SUBDIVISION, A SUBDIVISION  
OF PART OF THE SOUTHEAST 1/4 OF THE SOUTHWEST 1/4 OF SECTION 12  
AND THE NORTHEAST 1/4 OF THE NORTHWEST 1/4 OF SECTION 13, TOWN  
3 NORTH, RANGE 15 EAST, WALWORTH COUNTY, WISCONSIN.

KROTT SURVEYING INC.

N3705 WILLOW BEND LANE  
LAKE GENEVA WI. 53147  
PHONE # (262)248-3697  
FAX # (262)249-0639

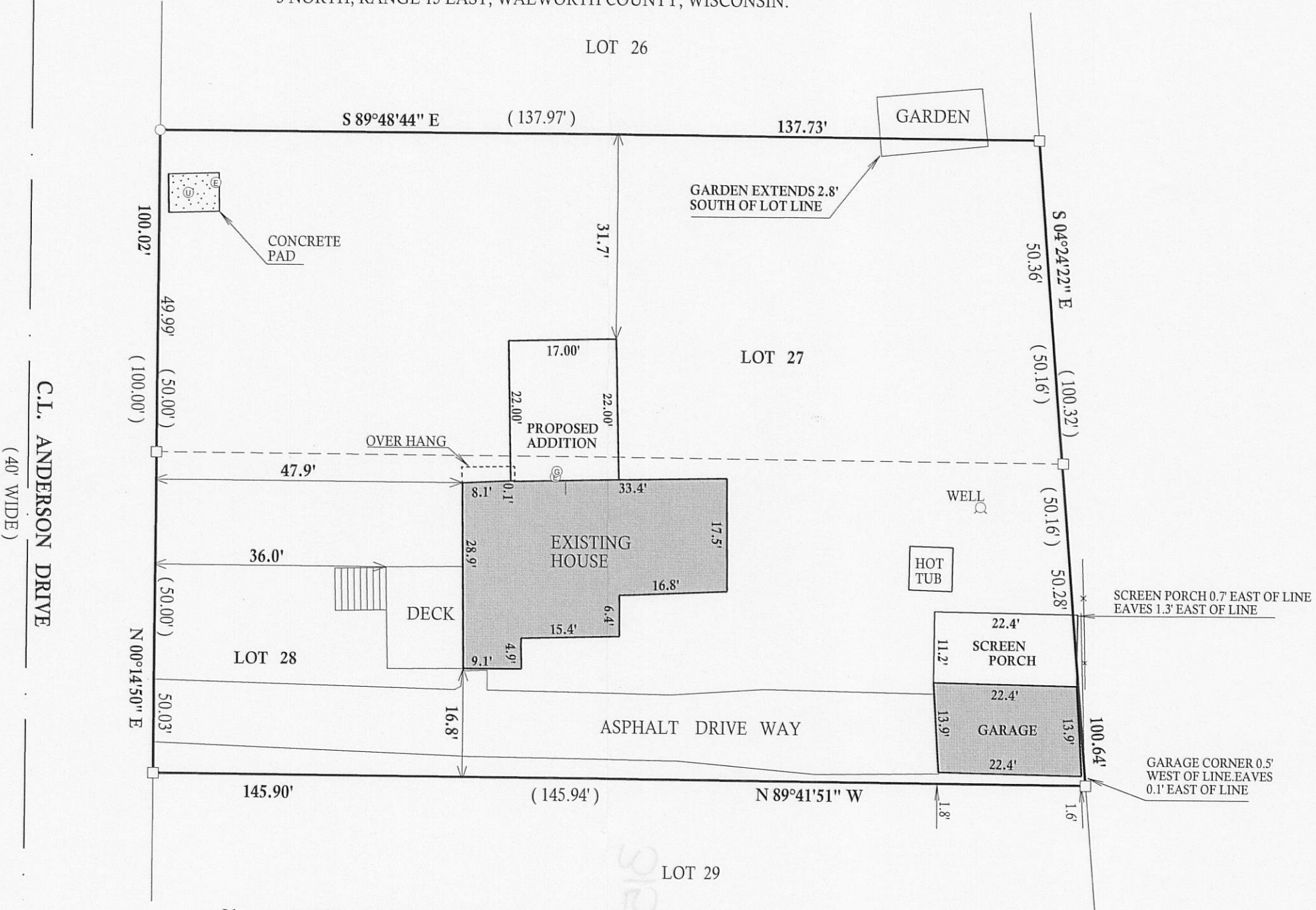

## LEGEND

- ⓔ ELECTRIC METER
- Ⓤ UTILITY PEDESTAL
- ⓖ GAS METER
- x— FENCE
- FOUND IRON PIPE
- FOUND IRON BAR
- SET IRON BAR
- (XX) RECORDED AS

I have surveyed the above-described property and the above map is a true representation thereof and shows the size and location of the property, its exterior boundaries, the location and dimensions of all structures thereon, fences apparent easements and roadways and visible encroachments, if any.

This survey is made for the exclusive use of the present owners of the property, and also those who purchase, mortgage, or insure the title thereto within one (1) year from date hereof; and as to them I warrant the accuracy of said survey map.

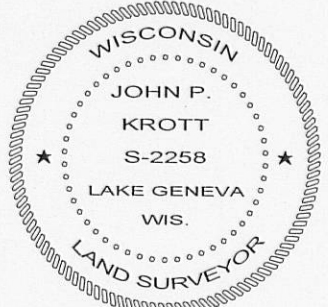
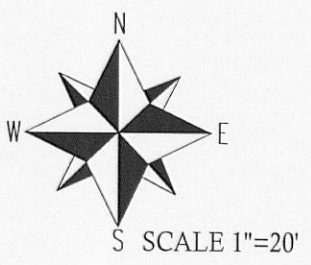

DATED THIS 9th DAY OF APRIL, 2010

*John P. Krott*

JOHN KROTT S - 2258  
Wisconsin Registered Land Surveyor  
(original if signed in red)

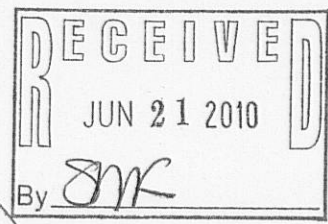

JOB # 10-063 TAX ID # CCR 00133A

CR 133