

Plat of Survey

of

Lot 1 of Certified Survey Map No. 560,

recorded in Vol. 3 of Certified Survey Maps of Walworth County on Page 3 and located in the Northwest 1/4 of Section 15, Town 3 North, Range 15 East, Town of Richmond, Walworth County, Wisconsin.

Surveyed for: **David Lundberg**
W8487 County Road A
Delavan, Wisconsin. 53115

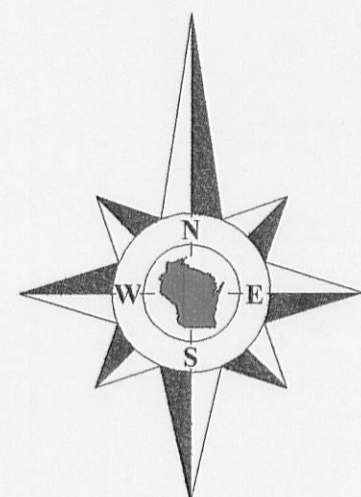

Bearings reference to Certified Survey Map No. 560.

Northwest Corner
Section 15-3-15.
(N. 287.183.00)
(E. 2.343.978.85)

East line of the Northeast 1/4 of Section 15-3-15.
(S87°13'12"E 2844.79'
West line of the Northwest 1/4 of Section 15-3-15.

Northwest Corner
Section 15-3-15.
(N. 287.183.00)
(E. 2.343.978.85)

East line of the Northeast 1/4 of Section 15-3-15.
(S87°13'12"E 2844.79'
West line of the Northwest 1/4 of Section 15-3-15.

Northwest Corner
Section 15-3-15.
(N. 287.183.00)
(E. 2.343.978.85)

East line of the Northeast 1/4 of Section 15-3-15.
(S87°13'12"E 2844.79'
West line of the Northwest 1/4 of Section 15-3-15.

Northwest Corner
Section 15-3-15.
(N. 287.183.00)
(E. 2.343.978.85)

East line of the Northeast 1/4 of Section 15-3-15.
(S87°13'12"E 2844.79'
West line of the Northwest 1/4 of Section 15-3-15.

Northwest Corner
Section 15-3-15.
(N. 287.183.00)
(E. 2.343.978.85)

East line of the Northeast 1/4 of Section 15-3-15.
(S87°13'12"E 2844.79'
West line of the Northwest 1/4 of Section 15-3-15.

Northwest Corner
Section 15-3-15.
(N. 287.183.00)
(E. 2.343.978.85)

East line of the Northeast 1/4 of Section 15-3-15.
(S87°13'12"E 2844.79'
West line of the Northwest 1/4 of Section 15-3-15.

Northwest Corner
Section 15-3-15.
(N. 287.183.00)
(E. 2.343.978.85)

East line of the Northeast 1/4 of Section 15-3-15.
(S87°13'12"E 2844.79'
West line of the Northwest 1/4 of Section 15-3-15.

Northwest Corner
Section 15-3-15.
(N. 287.183.00)
(E. 2.343.978.85)

East line of the Northeast 1/4 of Section 15-3-15.
(S87°13'12"E 2844.79'
West line of the Northwest 1/4 of Section 15-3-15.

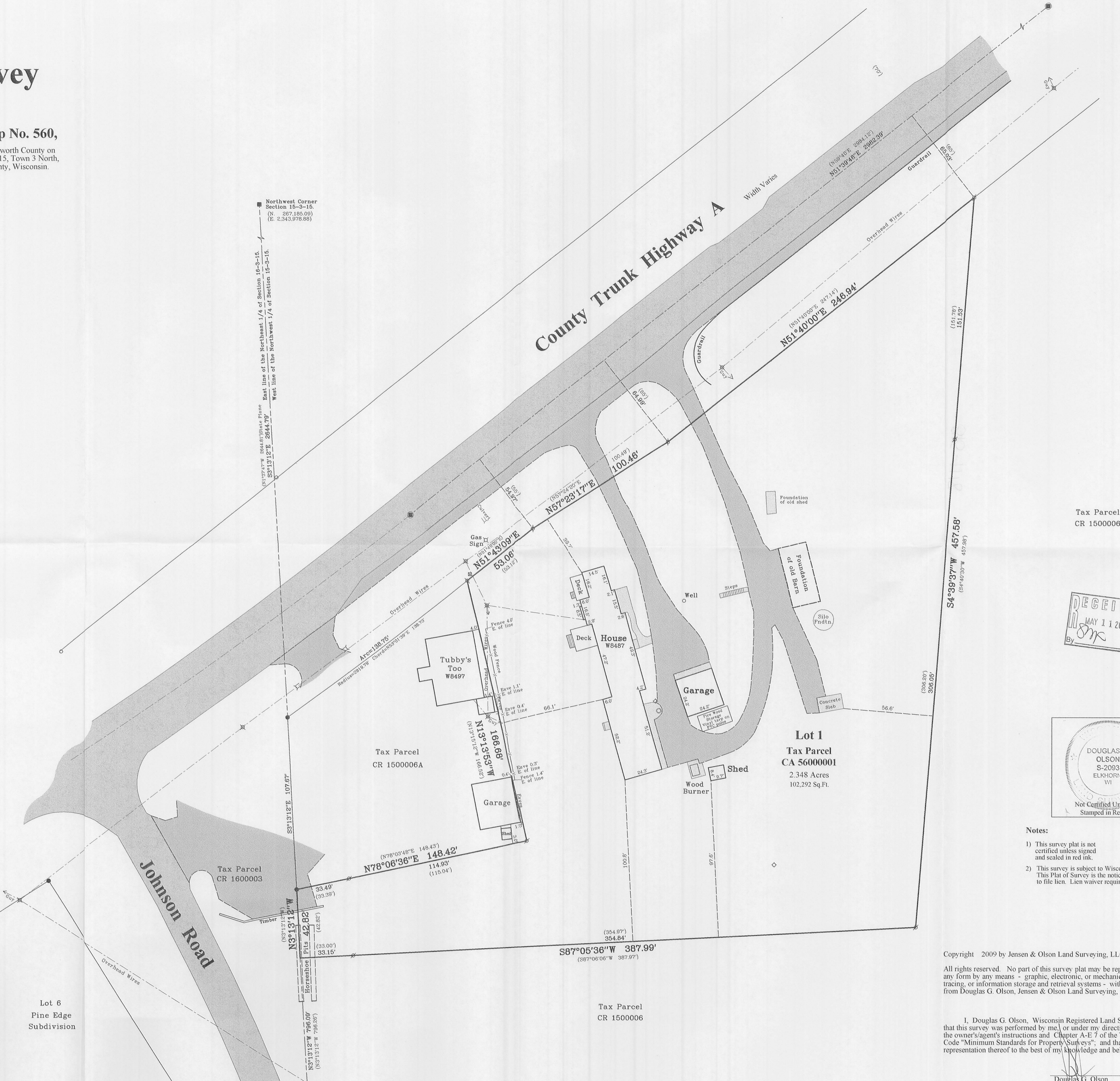

Tax Parcel
CR 1500006

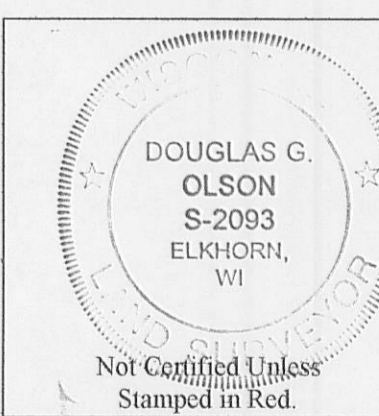
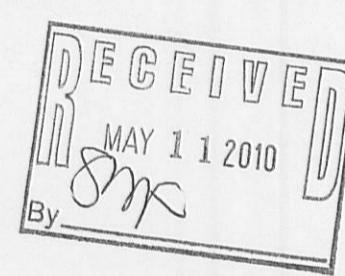

Notes:

- This survey plat is not certified unless signed and sealed in red ink.
- This survey is subject to Wisconsin lien laws. This Plat of Survey is the notice of intent to file lien. Lien waiver required.

Copyright © 2009 by Jensen & Olson Land Surveying, LLC.

All rights reserved. No part of this survey plat may be reproduced or transmitted in any form by any means - graphic, electronic, or mechanical, including photocopying, tracing, or information storage and retrieval systems - without permission in writing from Douglas G. Olson, Jensen & Olson Land Surveying, LLC.

I, Douglas G. Olson, Wisconsin Registered Land Surveyor, do hereby certify that this survey was performed by me, or under my direction in full compliance with the owner's/agent's instructions and Chapter A-E 7 of the Wisconsin Administrative Code "Minimum Standards for Property Surveys", and that this map is an accurate representation thereof to the best of my knowledge and belief.

Douglas G. Olson
Wisconsin Registered Land Surveyor - 2093

Survey date: November 16, 2009.
Revisions:

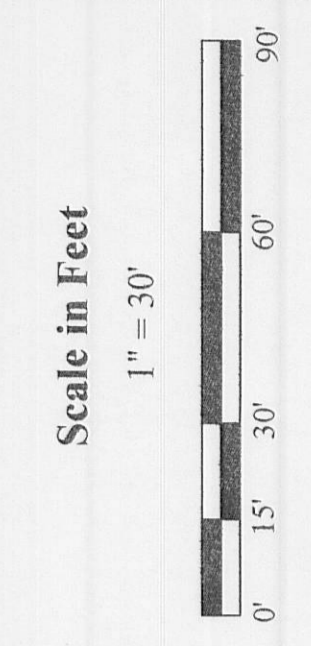

Jensen & Olson Land Surveying, LLC
45 South Wisconsin Street * P.O. Box 322 * Elkhorn, Wisconsin. 53121
Telephone: (262) 723-3434 * Facsimile: (262) 723-8044
Email: jensen.olson@olknet.net

Legend

Found County Section Corner	Found Concrete Highway Monument
Found Iron Rod	Found Iron Pipe
Found Metal R.O.W. Post	Found Metal R.O.W. Pipe
Found Utility Pole	Found Utility Pole Manhole
Found Asphalt Surface	Found Concrete Surface

Sheet 1 of 1 Sheets
Job Reference Number
2009.095

2009.095

CA4281-1 CA4280-1

5/15/11